Copper Solutions

TECHCHOICE™

legrand®

designed to be better.™

Value & Quality

TECHCHOICE

The TechChoice family is built around the familiar Keystone jack footprint and provides enhancements for faster installs.

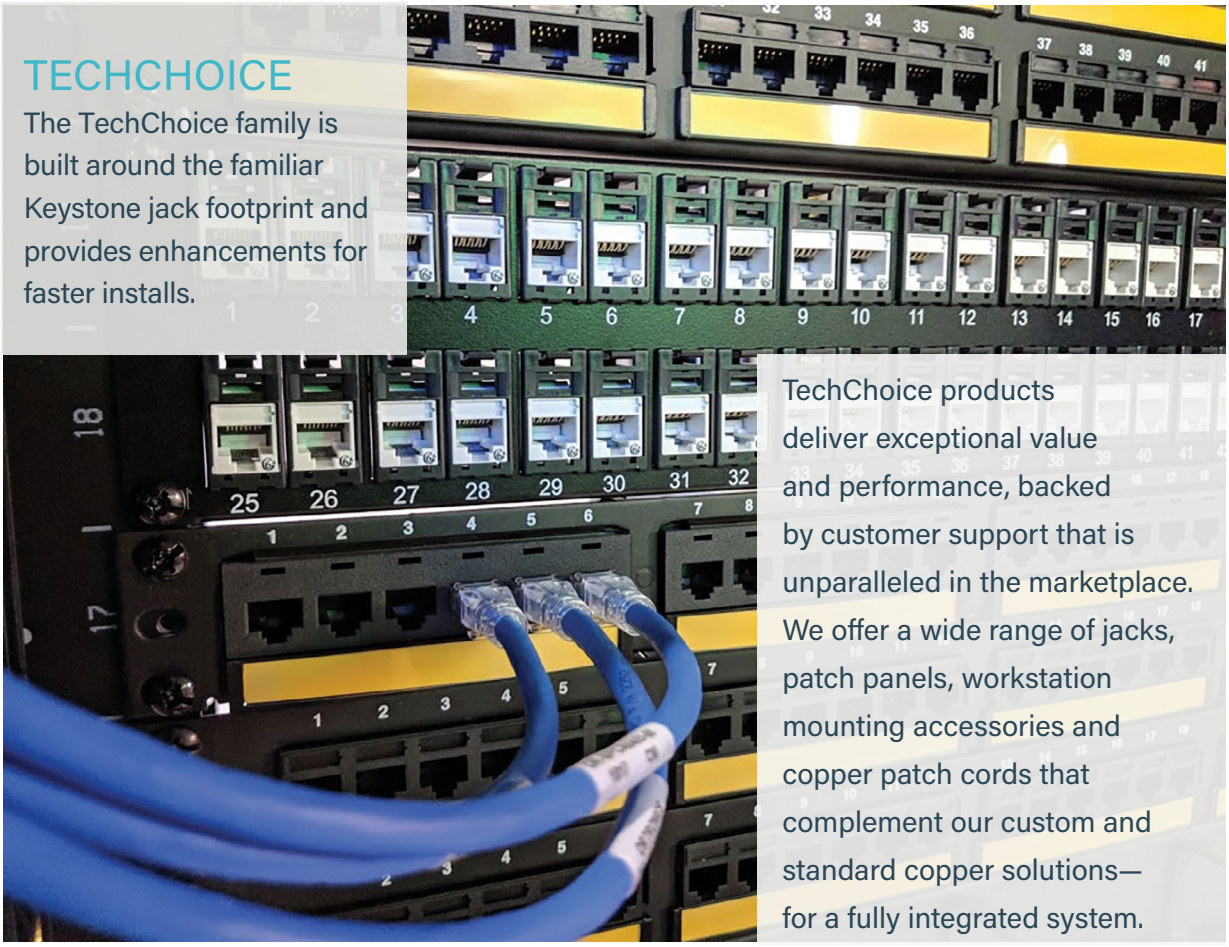

TechChoice products deliver exceptional value and performance, backed by customer support that is unparalleled in the marketplace. We offer a wide range of jacks, patch panels, workstation mounting accessories and copper patch cords that complement our custom and standard copper solutions—for a fully integrated system.

Connectivity

Keystone KT2J Unshielded (UTP) Jacks – Standard Solutions

(Rear Loading, Lacing Cap Termination)
KT2J jacks, available in CAT6A, CAT6 and CAT5E, represent the next generation of keystone termination. These jacks utilize an installer friendly lacing cap termination with a free termination tool supplied with every carton of 20 or bulk pack of 25.

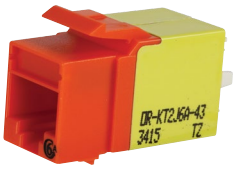

KT2J6A-43

KT2J5E

PRTICON

PART NO.	DESCRIPTION
KT2J5E-XX	CAT5E KT2J Keystone Jack, Lacing Cap Termination, Icon Compatible
KT2J5E25-YY	25 Pack of CAT5E KT2J Keystone Jack, Lacing Cap Termination, Icon Compatible
KT2J6-XX	CAT6 KT2J Keystone Jack, Lacing Cap Termination, Icon Compatible
KT2J625-YY	25 Pack of CAT6 KT2J Keystone Jack, Lacing Cap Termination, Icon Compatible
KT2J6A-XX	CAT6A KT2J Keystone Jack, Lacing Cap Termination, Icon Compatible
KT2J6A25-YY	25 Pack of CAT6A KT2J Keystone Jack, Lacing Cap Termination, Icon Compatible
KSB10-XX	Keystone Blank, 10 Pack
PRTICON-XX	Color Coded Port ID Icon for HDJ, HDJS, KT2J, KS and KSFTP

NOTE: Remove -XX for Fog White, for other colors, replace XX with the color suffix from the color chart below
Remove -YY for Fog White, for other colors replace YY with 00 (Black), 36 (Blue), 88 (White).

Keystone KS Unshielded (UTP) Jacks – Standard Solutions

(Rear Loading, 110-Type Termination)
KS jacks and modules available in CAT6 and CAT5E feature an easy-to follow universal wiring label and support standard termination, using a 110-impact tool.

PART NO.	DESCRIPTION
KS5E-XX	25 Pack of CAT5E, 8-Position, 180º Exit, T568A/B Wiring, Icon Compatible
KS5EA-XX	CAT5E, 8-Position, 180º Exit, T568A/B Wiring, Icon Compatible
KS6-XX	25 Pack of CAT6, 8-Position, 180º Exit, T568A/B Wiring, Icon Compatible
KS6A-XX	CAT6, 8-Position, 180º Exit, T568A/B Wiring, Icon Compatible
KSFCNR	Keystone Recessed F-Conn, 75 Ohm
PRTICON-XX	Color Coded Port ID Icon for HDJ, HDJS, KT2J, KS and KSFTP

KS6A-88

TechChoice Jack color chart

REMOVE -XX FOR FOG WHITE, FOR OTHER COLORS REPLACE XX WITH TAIL CODES FROM LIST BELOW

Standard	-00	-13	-27*	-36	-42	-43	-44	-45	-78	-88	-99
Fog White	Black	Ivory	Violet	Blue	Red	Orange	Yellow	Green	Dark Gray	White	Wiremold Ivory

*NOTE: Violet is available for KT2J Series only.

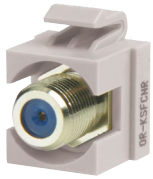

KSFCNR

Connectivity

Keystone Shielded (FTP) Jacks – Standard Solutions

(Rear Loading, 110-Type Termination)
Rear loading shielded keystone jacks are available in CAT6 and CAT6A, featuring self termination with icon slot for colored port ID.

PART NO.	DESCRIPTION
KSFTP6	CAT6 FTP KS Jack, Self-Termination w/Icon Slot for Port ID
KSFTP625	25 Pack of CAT6 FTP KS Jack, Self-Termination w/Icon Slot for Port ID
KSFTP6A	CAT6A FTP KS Jack, Self-Termination w/Icon Slot for Port ID
KSFTP6A25	25 Pack of CAT6A FTP KS Jack, Self-Termination w/Icon Slot for Port ID
KSB10-XX	Keystone Blank, 10 Pack

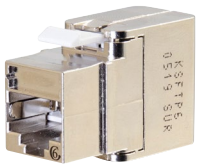
KSFTP6

Dongles – Standard Solutions

Quick release device protection adapters protect IT equipment and eliminate trip hazards by reducing pull-out force for applications that require a hard wired connection to the LAN. Backward compatible to CAT6 and CAT5E.

PART NO.	DESCRIPTION
DPA6A5PK-08	CAT6A Device Protection Adapter, 5 Pack, Gray
DPA6A5PK-09	CAT6A Device Protection Adapter, 5 Pack, White

DPA6A5PK-09

Keystone Multimedia & Specialty Modules – Standard Solutions

(Rear Loading)
Keystone multimedia and specialty modules support a variety of A/V connector types, creating a quality solution for your unique installation requirements.

PART NO.	DESCRIPTION
KSSV	Keystone S-Video, 110 Termination
KSSVIDC	Keystone S-Video, Mini-DIN, F/F
KSBNC	Keystone BNC Connector, 50 Ohm, F/F
KSHDMI	Keystone HDMI, F/F
KSUSBAA	Keystone USB 2.0, Type A to A, F/F
KSUSBAB	Keystone USB 2.0, Type A to B, F/F
KS35STST	Keystone 3.5mm Audio Jack, Screw Termination
KS35ST	Keystone 3.5mm Audio Jack, F/F
KSB10-XX	Keystone Blank, 10-Pack
KS14ST	Keystone 1/4 in Stereo Jack
KSFCN	Keystone F-Connector, 75 Ohm, F/F

KSHDMI

KSUSBAA

KSUSBAB

NOTE: Remove -XX for Fog White, for other colors, replace XX with 00 (Black), 13 (Ivory), 78 (Dark Gray), 88 (White), 99 (Wiremold Ivory).

Contact customer service about color options and lead time.

Workstation Mounting

Face Plates with Label Fields – Standard Solutions

TechChoice face plates with label fields are available in thermoplastic and stainless steel, with a variety of port capacities to match your workstation applications. All Face Plates allow for a flush jack finish. Compatible with KS, KT2J and KSFTP series jacks.

PLASTIC FACE PLATES	STAINLESS STEEL FACE PLATES	DESCRIPTION
KSFP1-XX*	KSSS1	Single-Gang Face Plate - Holds One Keystone Module
KSFP2-XX*	KSSS2	Single-Gang Face Plate - Holds Two Keystone Modules
KSFP3-XX	KSSS3	Single-Gang Face Plate - Holds Three Keystone Modules
KSFP4-XX*	KSSS4	Single-Gang Face Plate - Holds Four Keystone Modules
KSFP6-XX	KSSS6	Single-Gang Face Plate - Holds Six Keystone Modules
KSFP8-XX	KSSS8	Dual-Gang Face Plate - Holds Eight Keystone Modules
KSFP12-XX	KSSS12	Dual-Gang Face Plate - Holds Twelve Keystone Modules

NOTE: Remove -XX for Fog White, for other colors, replace XX with 13 (Ivory), 88 (White), 99 (Wiremold Ivory).
*Part Numbers also available in 00 (Black).

KSFP2

KSSS3

Plastic Face Plates without Label Fields – Standard Solutions

TechChoice face plates without label fields have a clean appearance, providing site flexibility for residential applications. Compatible with KS, KT2J and KSFTP series jacks.

PART NO.	DESCRIPTION
KSFPR1-XX	Single-Gang Face Plate - Holds One Keystone Module
KSFPR2-XX	Single-Gang Face Plate - Holds Two Keystone Modules
KSFPR3-XX	Single-Gang Face Plate - Holds Three Keystone Modules
KSFPR4-XX	Single-Gang Face Plate - Holds Four Keystone Modules
KSFPR6-XX	Single-Gang Face Plate - Holds Six Keystone Modules

NOTE: Remove -XX for Fog White, for other colors, replace 13 (Ivory), 88 (White), 99 (Wiremold Ivory).

KSFPR1

KSFPR4

Workstation Mounting

Plastic Rectangular GFCI & 106 Frames – Standard Solutions

(Electrical Outlet Style)
TechChoice frames support many cable delivery systems and are compatible with rectangular or duplex electrical Face Plates. Compatible with KS, KT2J and KSFTP series jacks.

PART NO.	DESCRIPTION
KSDS2-XX	Stylistic Rectangular Frame - Holds Two Keystone Modules
KSDS3-XX	Stylistic Rectangular Frame - Holds Three Keystone Modules
KSDS4-XX	Stylistic Rectangular Frame - Holds Four Keystone Modules
KS106S2-XX	106 Style Frame - Holds Two Keystone Modules
KS106S4-XX	106 Style Frame - Holds Four Keystone Modules

NOTE: Remove -XX for Fog White, for other colors, replace XX wth 13 (Ivory), 88 (White), 99 (Wiremold Ivory).

KSDS4

KS106S2-88

Surface Mount Boxes & Furniture Plates – Standard Solutions

TechChoice surface mount boxes accept rear loading Keystone and KT2J series jacks.

PART NO.	DESCRIPTION
KSSMB1-XX	TechChoice Surface Mount Box - Holds One Keystone Modules, Plenum Rated
KSSMB2-XX	TechChoice Surface Mount Box - Holds Two Keystone Modules, Plenum Rated
KSSMB4	TechChoice Surface Mount Box - Holds Four Keystone Modules
KSSMB6	TechChoice Surface Mount Box - Holds Six Keystone Modules
KSFURN4-XX*	4 Port TechChoice Slim Profile Furniture Plate, TIA-569 Opening
40300270-XX	Single-Gang Cover Plate with Label Fields
40300271-XX	Double-Gang Cover Plate with Label Fields
40300630-00	4 Port TechChoice Furniture Plate, TIA-569 Opening, Black

NOTE: Remove -XX for Fog White, for other colors, replace XX with 88 (White)
*Also available in 00 (Black)

KSSMB2

KSSMB4

Patch Panels

TechChoice Multi-Port Loaded Patch Panels – Standard Solutions

24 and 48-port TechChoice patch panels are available in the traditional multi-port panel format with 6-port modules for CAT5E, CAT6 and CAT6A.

FLAT		ANGLED		
24 Port (1RU)	48 Port (2RU)	24 Port (1RU)	48 Port (2RU)	
PART NO.				**DESCRIPTION**
SP5EU24	SP5EU48	SPA5EU24	SPA5EU48	Loaded TechChoice CAT5E Modular Panel, T568A/B, 1RU
SP6U24	SP6U48	SPA6U24	SPA6U48	Loaded TechChoice CAT6 Modular Panel, T568A/B, 1RU
SP6AU24	SP6AU48	SPA6AU24	SPA6AU48	Loaded TechChoice CAT6A Modular Panel, T568A/B, 1RU, Includes Rear Wire Manager

SPA5EU24

SPA6U48

Keystone Unshielded (UTP) Patch Panels – Standard Solutions

24 and 48-port TechChoice keystone unloaded patch panels accept KT2J and KS series jacks. Patch panels support individual keystone jacks: CAT5E, CAT6 and CAT6A jacks and multimedia (sold separately).

FLAT		ANGLED		
24 Port (1RU)	48 Port (2RU)	24 Port (1RU)	48 Port (2RU)	
PART NO.				**DESCRIPTION**
SPKSU24	SPKSU48	SPAKSU24	SPAKSU48	Unloaded Panel for Keystone Jacks
SPKFU24	SPKFU48	SPAKFU24	SPAKFU48	Unloaded Flush Mount Panel for Keystone Jacks
SPKFBU24	SPKFBU48	-	-	Unloaded Front-Loading Panel with Bezels for Keystone Jacks, Black
SPKFBU24-W	SPKFBU48-W	-	-	Unloaded Front-Loading Panel with Bezels for Keystone Jacks, White

SPAKSU48

Keystone Shielded (FTP) Patch Panels – Standard Solutions

Accepts KSFTP series jacks and modules. Includes rear cable management bar, label fields and mounting hardware. Ground lug included. Jacks sold separately.

FLAT		ANGLED		
24 Port (1RU)	48 Port (2RU)	24 Port (1RU)	48 Port (2RU)	
PART NO.				**DESCRIPTION**
PHDTKSU24	PHDTKSU48	PHATKSU24	PHATKSU48	Shielded Unloaded Keystone Panel, Black

PHDTKSU24

Q-Series Patch Cords

Designed to perform to TIA-568.2-D standards, Q-Series cords are available in a full range of colors and lengths, stocked and ready to order.

CATEGORY	BOOTED	NON-BOOTED	SHIELDED BOOTED
CAT5E	570-XXX-YYY	560-XXX-YYY	
CAT6	576-XXX-YYY	566-XXX-YYY	576-SXX-YYY
CAT6A	576-AXX-YYY		576A-SXX-YYY

NOTE: Replace XXX with color suffix and YYY with length suffix shown in chart below.
Visit Legrand.us for more details. Please refer to customer service team for custom configuration.

570-110-006

576-135-010

576-A15-005

COLOR SUFFIX (XXX)		
COLOR	CAT5E/6	CAT6A
Gray	100	00
Blue	110	10
Yellow	115	15
Green	120	20
White	125	25
Red	130	30
Black	135	35
Orange	140	40
Purple	145	45

LENGTH SUFFIX (YYY)			
LENGTH	CAT5E	LENGTH	CAT6/6A
1-7 ft	001-007	1 ft	001
10 ft	010	3 ft	003
14 ft	014	5 ft	005
15 ft	015	7 ft	007
20 ft	020	10 ft	010
25 ft	025	14 ft	014
50 ft	050	25 ft	025
75 ft	075	50 ft	050
100 ft	100	100 ft	100

28 AWG CAT6 Patch Cables

Reduced diameter is ideal for high density data center applications. The smaller cable surface area allows for increased airflow and a smaller bend radius, which makes it easy to route through cable management panels.

CAT6	PART NO.
Reduced Diameter	576-RDXX-YYY

NOTE: Replace XX with color suffix and YYY with length suffix shown in chart below

COLOR SUFFIX (XX)	
COLOR	CAT6
Gray	00
Blue	10
Yellow	15
Green	20
White	25
Red	30
Black	35
Orange	40
Purple	45

LENGTH SUFFIX (YYY)	
LENGTH	CAT6
1 ft	001
3 ft	003
5 ft	005
7 ft	007
10 ft	010
15 ft	015
20 ft	020
25 ft	025

576-RD10-005

©2023 Legrand. All Rights Reserved. (V1991)

Data Communications
60 Woodlawn Street
West Hartford, CT 06110
800.934.5432
legrand.us