VIVOTEK
A Delta Group Company

V-series PTZ AI Camera

SD9368 / SD9384 / SD9394/ SD9387/ SD9367

NDAA Compliance | TAA Compliance | 5 YEARS WARRANTY | ONVIF | GST

The V-series PTZ camera delivers clear images in any lighting condition. Capture sharp visuals over long distances with powerful zoom and long-range IR illumination. It features AI-powered Smart Tracking Advanced to automatically follow unusual activities in real time. With Vision Object Analytics, the camera intelligently analyzes moving objects, optimizing auto-focus performance to maintain sharpness and clarity. Seamlessly syncing with nearby cameras, it ensures comprehensive coverage and proactive security, giving users confidence that no detail will be missed. Ideal for airports, city surveillance, and industrial sites.

Features

● Hardware ● Software

2MP / 5MP / 4K Resolution
V-series Pan-Tilt-Zoom AI camera

Up to 40x Optical Zoom
Up to 320x with 8x digital zoom

Electronic Image Stabilization
Reliable and detailed visuals anytime

Pan Speed up to 450°/sec
Capture with precision

Up to 250M IR

120 dB WDR Pro

Rugged Protection
IP66, IK10 and NEMA 4X

Interoperability with Nearby Camera
Spot Camera Detects, PTZ Camera Follows

Smarter Patrol with AI
With multiple detection rules

Vision Object Analytic
Identify people,
vehicles and attributes

Deep Search
Available with supported platform

Trend-Micro™ IoT Security
Defend and quarantine vulnerability protection

Exceptional ImagingPerformance for Every Environment

The V-series PTZ cameras, powered by Sony Starvis II sensors, deliver clear imaging and intelligent tracking in any scenario. The compact model is lightweight and lower power consumption, reducing installation complexity and cost. The larger unit ensures long-range IR for total visibility in darkness. Built to endure with IK10, IP66, and NEMA 4X protection, both models guarantee dependable surveillance in outdoor spaces and demanding indoor environments.

Interoperability with Nearby Camera

No manual intervention needed. Connect nearby cameras, like panoramic models, to PTZ cameras for seamless event detection and automatic zoom, ensuring precise monitoring without a video management system.

Smarter Patrol with AI

Secure wide coverage with Smart Tracking Advanced and PTZ patrol. Set multiple VCA rules to identify abnormal behavior, protect sensitive zones, and track suspicious activity in patrol ranges. Run simultaneous VCA events for enhanced details and efficient surveillance. By supporting Vision Object Analytics, the AI-powered camera accurately identifies moving objects, enhancing the camera's auto-focus performance and providing users with clearer, sharper images.

Perimeter intrusion

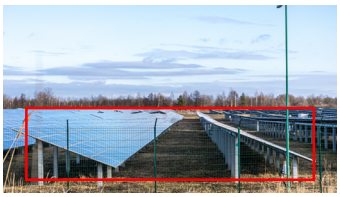

Fence jump

Loitering in critical location

Face Detect

Complete Video Security with VIVOTEK Solution

Access and manage all devices and accounts through a single platform, providing accurate event monitoring and intuitive security system operation video investigation no matter where you are.

VSS Pro | NVR CORE+ AI | VORTEX BY VIVOTEK

Intuitive PTZ control with joystick, clicks and zoom to focus area

Effortlessly adjust the field of view and zoom ratio with the joystick, click/scroll, or draw the focus area. Experience seamless management on a single platform.

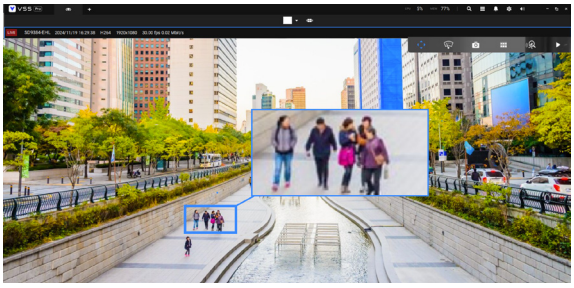

Direct control for presets switching

Easily manage PTZ preset positions through the VMS or NVR without opening a separate browser.

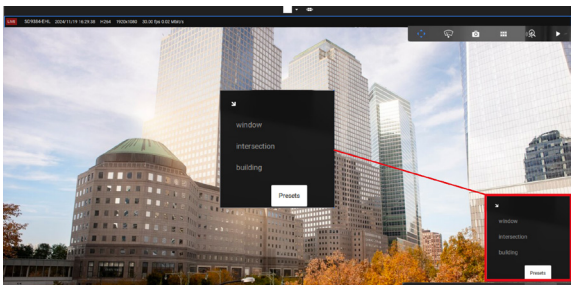

Generate case report and export video in organized

Turn Deep Search findings into organized clips and streamlined reports with Case Vault, simplifying case management.

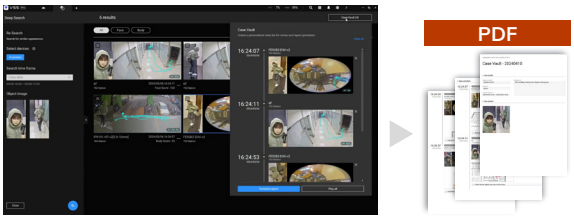

Unified AI PTZ Management on Milestone and Genetec

Optimize your Milestone XProtect or Genetec Security Center with VIVOTEK's PTZ AI cameras, featuring PTZ control, VIVOTEK joystick integration (AJ-001), Smart Tracking Advanced, and Deep Search by attributes for instant evidence retrieval.

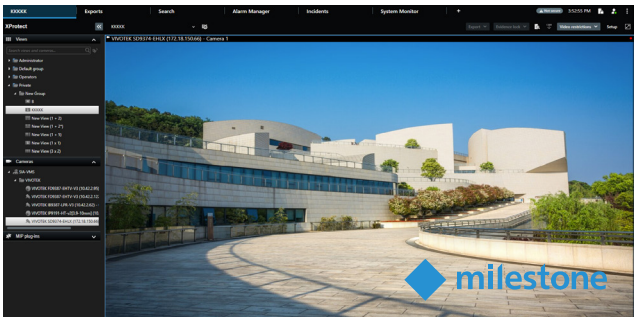

Milestone XProtect

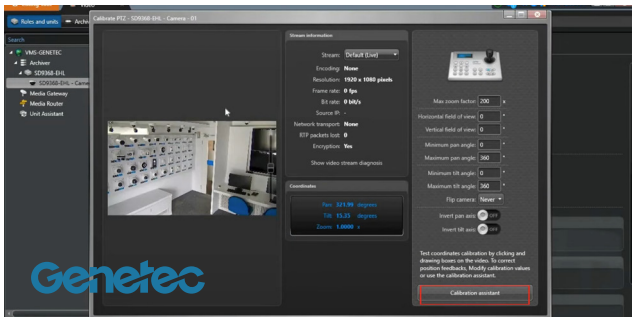

Genetec Security Center

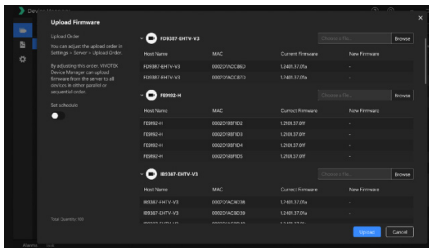

VIVOTEK Device Manager – Batch Configuration

Device Manager saves PTZ preset positions into the camera configuration file, enabling backup and restore for multiple PTZ cameras. With our batch configuration, IP allocation, HTTPS certificates, and firmware updates have never been easier.

Ordering Information

Models	SD9394-EHL	SD9384-EHL	SD9387-EHL	SD9368-EHL	SD9367-EHL
Resolution	4K	5MP		2MP	
Max. Frame Rate	30 fps @ 3840x2160	30 fps @ 2560x1920	30 fps@ 2560x1920	60 fps @ 1920x1080	60 fps @ 1920x1080
Optical Zoom	32x	30x	30x	40x	40x
Aperture	F1.4~F4.9	F1.3~F4.6	F1.3 ~ F4.6	F1.6~F4.95	F1.6~4.95
Iris Type	P-Iris	DC-Iris	DC-Iris	DC-Iris	DC-Iris
IR Range	250M	200M	X	250M	X
Power Input	IEEE 802.3 bt	IEEE 802.3 bt	IEEE 802.3 at	IEEE 802.3 bt	IEEE 802.3 at
Dimensions/ Weight	Ø256 x 336 mm/ 7.3kg	Ø256 x 336 mm/ 7.1kg	Ø174x 276 mm/ 4.5kg	Ø256 x 336 mm/ 7.1kg	Ø174x 276 mm/ 4.5kg
Included Accessories	AM-21P	AM-220	X	AM-220	X

Accessories

Wall Mount Bracket

AM-220

AM-21P

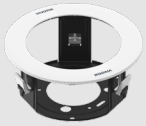

AM-10I

AC-21A

Mounting Adapter

AM-529

Joystick

AJ-001

Cabinet

AT-CAS-001

Industrial PoE Injector

AW-IHB-0100

Industrial PoE Switch

AW-IHB-1040
8 ports Lite Managed PoE Switch

AW-IHB-1040
12 ports L2+ Managed PoE Switch

Recommend Solution

Hybrid Cloud Solution

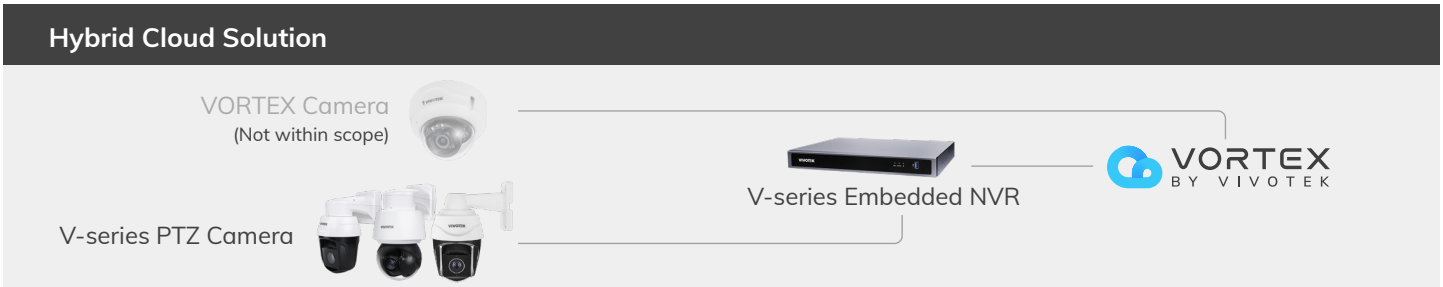

On-Prem Solution

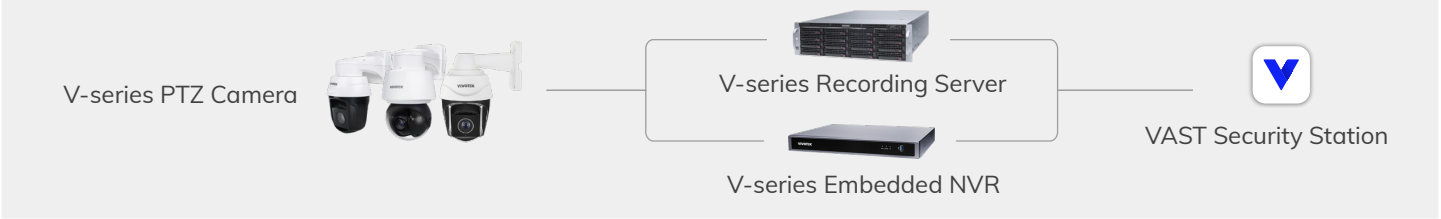

Data subject to change without notice. All right reserved.