VIVOTEK
A Delta Group Company

V-series Modular AI Camera

FD9167-V2 / FD9187-V3 / FD9365-V2 / FD9367-V2 / FD9387-V3 / FD9391-V2
IB9367-V2 / IB9387-V3 / IB9391-V2

NDAA Compliance | 5 YEARS WARRANTY | ONVIF | GST

The V-series Modular AI cameras are built for versatility and performance, offering advanced intelligence and crystal-clear imaging in a range of resolutions. With flexible focal lengths and up to 100 m IR, they provide reliable 24/7 monitoring. AI-driven features enable instant alerts and detailed analysis, while the robust, user-friendly design ensures easy installation and seamless security management.

Features

● Hardware ● Software

2 / 5 / 8MP Resolution
V-series Modular AI Camera

Up to 100M IR

Diverse Selection of All Distances
from short range to long range

Modular and Durable Housing
Designed for broad and easy installation

Vandal-resistant
IP66, IP67; IK10+, NEMA 4X and IP6K9K

Smart VCA
Accurate detect incidents

RealSight Engine
Clear visibility of people in any lighting

Vision Object Analytic
Identify people, vehicles and attributes

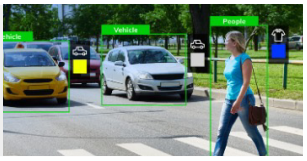

Deep Search
Available with supported platform

Trend-Micro™ IoT Security
Defend and quarantine vulnerability protection

Focal Length Coverage of All Distances

Designed for versatility, each model is offered in both indoor and outdoor versions. The shaded areas in the images illustrate coverage across focal ranges, from detailed views of applications to broad overviews of long-distance areas, ensuring they meet your surveillance needs at any distance.

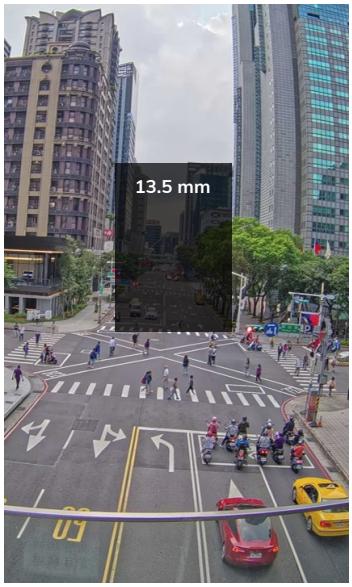

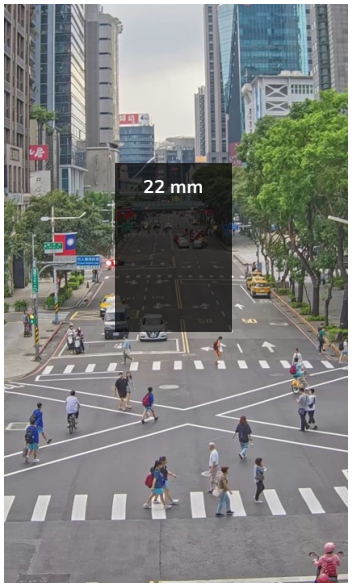

Superior Image Clarity, Powered by AI

The V-series Modular AI cameras leverage advanced lenses and sensors for superior image clarity, dynamic range, and low-light performance. Powered by the AI-driven RealSight Engine, they maintain accurate colors and vital human details, ensuring reliable visibility without requiring complex setup.

City Surveillance

Landscape

Powered by the RealSight Engine

Clearly capture moving figures

See individuals without being affected by IR light reflections

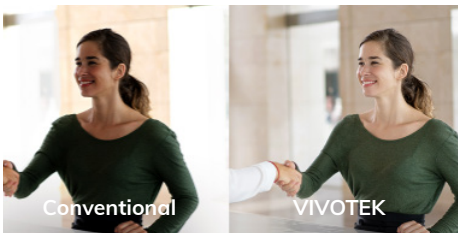

Clearly see portraits under backlight

AI Detection for Accurate Alarm

VIVOTEK Smart VCA offers precise object and attribute tracking, providing detailed video analytics for targeted monitoring and quick searches.

Built-in Analytics

Smart Motion | Line Crossing | Intrusion | Loitering | Face | Crowd | Missing Object | Unattended Object

Paid Analytics

Running | Parking Detection | Restricted Zone

Durable and Hassle-Free Housing

Easy maintenance

Easy installation

Compatible with shared accessories and standard junction boxes, these cameras eliminate the need for extensions while offering flexible Wi-Fi access.

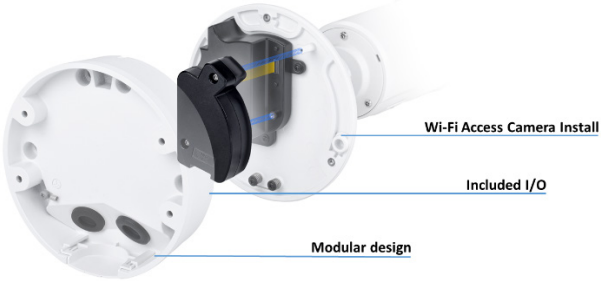

Complete Video Security with VIVOTEK Solution

Access and manage all devices and accounts through a single platform, providing accurate event monitoring and intuitive security system operation video investigation no matter where you are.

VSS Pro | NVR CORE + AI | VORTEX BY VIVOTEK

Simplify event monitoring with digital I/O and location mapping

Equipped with digital input/output, enables flexible application expansion and VMS management, while Emap pinpoint events location and ensures rapid response on corresponding device

Generate case report and export video in organized

Turn Deep Search findings into organized clips and streamlined reports with Case Vault, simplifying case management.

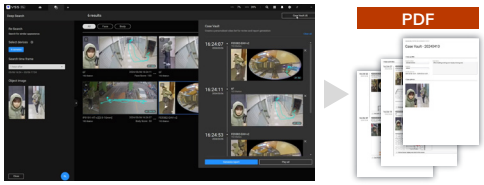

Best way to search for footage – Deep Search

Effortlessly find evidence by using Deep Search, which enables efficient searching based on various attributes. View snapshots of people and their paths, eliminating the need for video replays.

Easily Manage on Milestone, Genetec and Device Manager

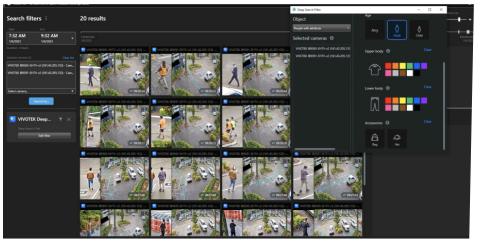

Milestone XProtect

Easily enhance VIVOTEK AI cameras with Milestone XProtect. Enable Deep Search, set search rules, and export detailed surveillance reports..

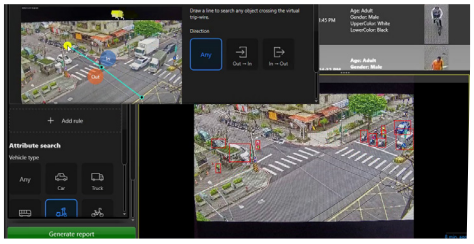

Genetec Security Center

Leverage Genetec Security Center with VIVOTEK AI cameras. Enable Deep Search, set search rules, and export detailed surveillance reports.

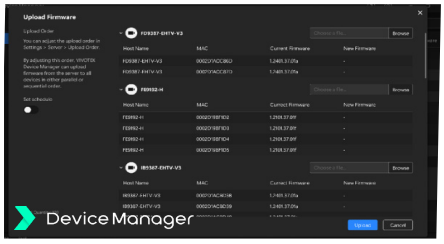

VIVOTEK Device Manager – Batch Configuration

Device Manager enables quick setup for cameras and NVRs, offering batch configurations, IP allocation, and seamless firmware updates to keep systems optimized.

Ordering Information

Indoor/ Outdoor Dome Model	FD9167-HT-V2	FD9187-HT-V3 (2.7-13.5 mm)	FD9187-HT-V3 (7-22 mm)	FD9365-EHTV-V2	FD9367-EHTV-V2	FD9387-EHTV-V3 (2.7-13.5 mm)	FD9387-EHTV-V3 (7-22 mm)	FD9391-EHTV-V2
Resolution	2MP	5MP	5MP	2MP	2MP	5MP	5MP	8MP
Lens	2.7~13.5mm	2.7~13.5mm	7~22mm	4~9mm	2.7~13.5 mm	2.7~13.5 mm	7~22mm	4.4~10.2mm
Aperture	F1.4-F2.8	F1.83-F3.32	F1.7-F2.9	F1.3-F2.2	F1.4-F2.8	F1.83-F3.32	F1.7-F2.9	F1.38-F2.24
HFOV	110° ~ 33°	100.1° ~ 29.9°	39.3° ~ 15.5°	120° ~ 46°	110° ~ 33°	100.1° ~ 29.9°	39.3° ~ 15.5°	110° ~ 43°
IR illuminator	50M	50M	50M	50M	50M	50M	50M	50M
Digital input/output	V	V	V	V	V	V	V	V
RealSight Engine	X	V	V	V	X	V	V	V
Deep Search	X	V	V	V	X	V	V	V
IP54	V	V	V	X	X	X	X	X
IP66, IP67	X	X	X	V	V	V	V	V
IK10, NEMA 4X	X	X	X	X	V	X	X	X
IK10+, IP6K9K, NEMA 4X	X	X	X	V	X	V	V	V

Outdoor Bullet Model	IB9365-EHTV-V2	IB9367-EHT-V2 (2.7-13.5 mm)	IB9367-EHT-V2 (5-50 mm)	IB9387-EHTV-V3 (2.7-13.5 mm)	IB9387-EHTV-V3 (7-22 mm)	IB9387-EHTV-V3 (12-40 mm)	IB9391-EHTV-V2
Resolution	2MP	2MP	2MP	5MP	5MP	5MP	8MP
Lens	4~9mm	2.7~13.5mm	5~50mm	2.7~13.5mm	7~22mm	12~40mm	4.4~10.2mm
Aperture	F1.3-F2.2	F1.4-F2.8	F2.0	F1.83-F3.32	F1.7-F2.9	F2.2	F1.38-F2.24
HFOV	100° ~ 46°	105° ~ 33°	47° ~ 8°	100.1° ~ 29.9°	39.3° ~ 15.5°	24.2° ~ 8.3°	100° ~ 43°
IR illuminator	50M	50M	100M	50M	50M	100M	50M
Digital input/output	V	V	V	V	V	V	V
RealSight Engine	V	X	X	V	V	V	V
Deep Search	V	X	X	V	V	V	V
IP66, IP67	V	V	V	V	V	V	V
IK10, NEMA 4X	V	V	V	V	V	V	V

Accessories

Fixed Dome Camera

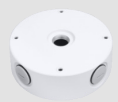

AM-71G
Outdoor Conduit Box

AM-10H
Recessed Mount Kit

AM-21O
L-shape Bracket

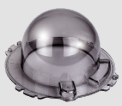

AC-22B
Smoked Bubble

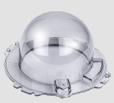

AC-22C
Hydrophilic Dome Cover
(for Outdoor Series)

Bullet camera

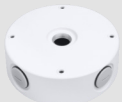

AM-71G
Outdoor Conduit Box

AM-312
Pole Mount Bracket

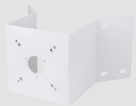

AM-412
Corner Mount Bracket

Data subject to change without notice. All right reserved.