TERA®-MAX® Patch Panels

TERA-MAX 19 inch patch panels provide outstanding performance and reliability in a shielded, high-density modular solution. As outlets are snapped into place, resilient ground tabs assure that each outlet is properly grounded. No secondary outlet grounding operations are required, reducing overall installation time.

Angled TERA-MAX
Allows direct routing of cables to vertical managers, eliminating the need for horizontal cable managers

Standard Fit
Panels can be mounted directly on standard 19 inch relay rack or cabinet

Port Identification
Bold port numbering enables quick identification of outlets

Durable
High strength steel with black or metallic finish

Installation Friendly
Individual modules snap into place, providing integrated grounding without additional steps

Integral rear cable manager facilitates the orderly routing of horizontal cables as well as maintaining proper bend radius for optimum performance.

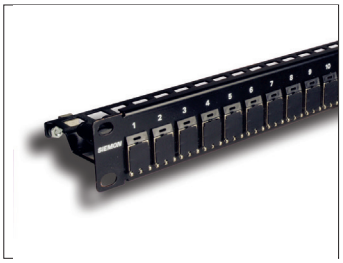

Use TERA outlets in TERA-MAX patch panel for telecommunications room applications.

Panels feature integrated grounding via resilient ground tabs engaged during module insertion.

SIEMON™

Product Information

TERA®-MAX® Patch Panels

Part Number	Description
TM-PNLZ-24-01	24-Port flat TERA-MAX panel, 1U, black
TM-PNLZ-24	24-Port flat TERA-MAX panel, 1U, metallic
TM-PNLZA-24-01	24-Port angled TERA-MAX panel, 1U, black
TM-PNLZA-24	24-Port angled TERA-MAX panel, 1U, metallic
PNLA-CVR-01	Angled panel cover, black

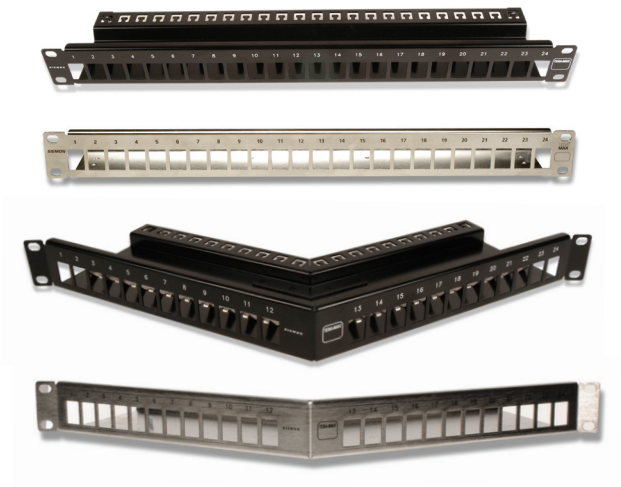

Panels include designation labels, cable ties and mounting hardware.
Note: 1U = 44.5mm (1.75 in.)

Prod_SS_TRAPP_Rev. H 10/19

Because we continuously improve our products, Siemon reserves the right to change specifications and availability without prior notice.

North America
P: (1) 860 945 4200

Asia Pacific
P: (61) 2 8977 7500

Latin America
P: (571) 657 1950/51/52

Europe
P: (44) 0 1932 571771

China
P: (86) 215385 0303

India Middle East
P: (971) 4 3689743

Siemon Interconnect Solutions
P: (1) 860 945 4213
www.siemon.com/SIS