Arlington®

Steel 4x4 Box & Single-Gang Box for Concrete Block

FSCB24

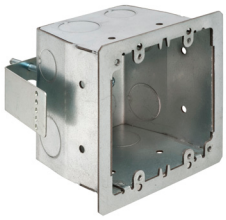

FSCB44

For concrete block. Screw hole patterns for 4x4 and 2-gang devices. For added convenience, bracket ends break off for use on thicker block walls.

FEATURES AND BENEFITS

- 1/2" and 3/4" knockouts
- Screw hole patterns for devices: 4x4 and two-gang in the 4x4 box; and devices for the single-gang box
- Spring clip holds box securely against block when screws are tightened

CATALOG NUMBER	UPC/DCI/NAED MFG #018997	DESCRIPTION/ ATTACHMENT	UNIT PKG	STD PKG	DIM A	DIM B	DIM C	DIM D
FSCB24	11237	Steel, Single-gang	25	25	4.437	2.688	3.519	3.315
FSCB44	11236	Steel, 4x4	20	20	4.437	4.500	5.428	3.315

PATENTED.

c UL us
E170558

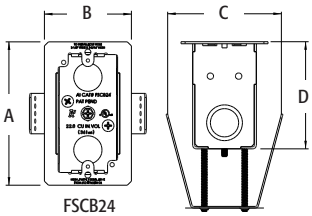

FSCB24

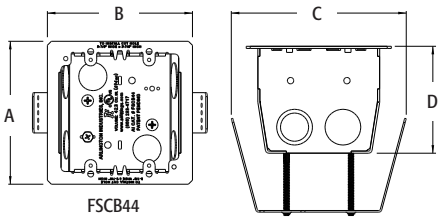

FSCB44

Scored bracket ends break off as needed for use on thicker block.

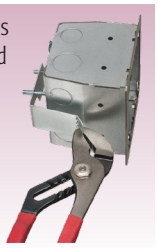

Scan For Video

EASY INSTALLATION

1

Opening in block.

2

Insert the box in the opening in the block. (Top view shown.)

3

Tighten the screws on the spring clip to pull it securely against the block.

4

Install the EMT in the top of the box.

5

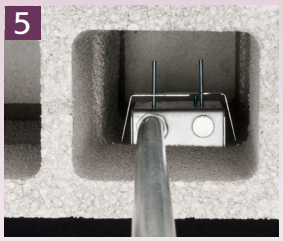

Top view: EMT installed in box.

6

Continue adding block.