Arlington®

T-Box for Suspended Ceiling Grids

NEW!

F428SC

FB428SC

Can be positioned on the ceiling grid at the cross of the T-rails or on the straight away. For use on premium/reveal edge ceiling tiles, the box height adjusts by removing the tabs with pliers.

FEATURES AND BENEFITS

- 28.0 cu. inch box, available in two styles
- Meets 2017 NEC, section 314.27 for fan and fixture boxes
- Uses include fans, fixtures, smoke and carbon monoxide detectors, security cameras, exit signs, and emergency lighting

CATALOG NUMBER	UPC/DCI/NAED MFG #018997	DESCRIPTION	UNIT PKG	STD PKG	DIM A	DIM B	DIM C
F428SC	06910	Plastic hanger, For fixtures (only), up to 50 lbs	1	10	4.355	3.125	-
FB428SC	06911	Metal hanger, For fans/ fixtures up to 70 lbs	1	10	4.355	3.250	3.875

Refer to chart on page R-24 for load ratings and number of single conductors.

E170558

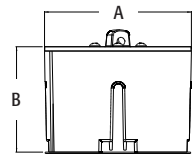

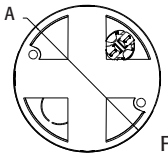

F428SC

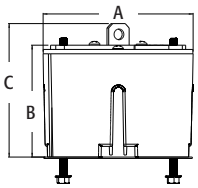

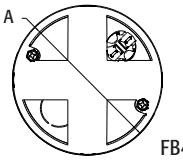

FB428SC

KIT INCLUDES…

F428SC: 12ft support wire coil, installed NM cable connector, grid cover

FB428SC: Wire Grabber™ with braided drop wire support kit, installed NM cable connector, (2) #10-32-32 x 4" screws, grid cover

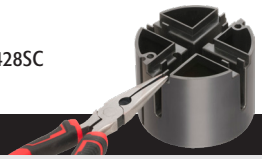

INSTALLATION INSTRUCTIONS

1 Locate position of item to install.
A = straight on T-bar rail
B = intersection of T-bar rail (cross)

2 Cut out around ceiling tile.
A = for straight
B = for cross

3 Drop box onto grid from overhead.
Remove tabs as necessary to adjust ceiling tile height.

4 Install fan, fixture or other item per manufacturer's instructions.

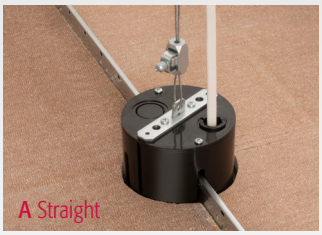

Attach drop wire to structural member. Install NM cable through installed NM cable connector. Reinstall ceiling tiles.

FOR FANS/FIXTURES
Install bracket with supplied screws.

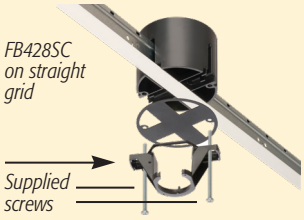
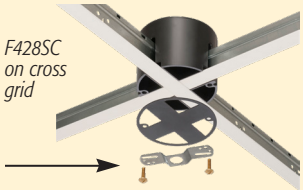
FOR FIXTURES Use screws supplied by fixture manufacturer.