

HID Proximity Cards and Fobs



Key Features

- Offers proximity card technology with photo identification capability on a single access control card
- Same size and thickness as a standard credit card
- Kantech Secure Format (KSF)

Proven, Reliable Technology

HID proximity cards feature a graphics quality surface optimized for Photo ID printing and come available in standard PVC or a composite polyester/PVC construction for more demanding high wear and tear environments.

Kantech Secure Format (KSF)

HID readers recognize over 16.7 million unique codes using Kantech's KSF cards to provide increased security and prevent against card duplication.

Specifications

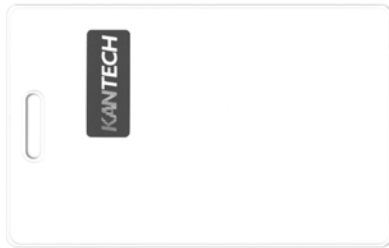

ProxCard II	
Model Number	HID-C1326KSF
Description/ Construction	Clamshell card with slot punch
Dimensions (H x W x D)	5.40 x 8.57 x 0.18 cm (2.125 x 3.375 x 0.070 in)
Printable	No
Weight	6.8 gr (0.24 oz)



ProxCard II Accessory	
Model Number	HID-C1324A
Description/ Construction	Adhesive label with slot punch for use with dye-sub printers, compatible with HID-C1326KSF card
Dimensions (H x W)	5.40 x 8.57 cm (2.125 x 3.375 in)
Printable	Yes
Weight	n/a

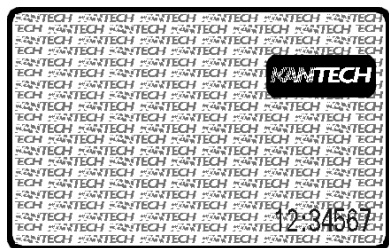

ISOProx II	
Model Number	HID-C1386KSF
Description/ Construction	ISO-thin PVC card, glossy front
Dimensions (H x W x D)	5.40 x 8.57 x 0.079 cm (2.125 x 3.375 x 0.031 in)
Printable	Yes
Weight	6.8 gr (0.24 oz)



ISOProx II	
Model Number	HID-C1386K/G
Description/ Construction	ISO-thin PVC card, glossy front/back
Dimensions (H x W x D)	5.40 x 8.57 x 0.079 cm (2.125 x 3.375 x 0.031 in)
Printable	Yes
Weight	6.8 gr (0.24 oz)



ISOProx II	
Model Number	HID-C1586KSF-G
Description/ Construction	Composite, 40% Polyester / 60% PVC
Dimensions (H x W x D)	5.40 x 8.57 x 0.079 cm (2.125 x 3.375 x 0.031 in)
Printable	Yes
Weight	6.8 gr (0.24 oz)

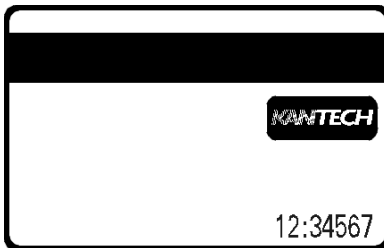

DuoProx II	
Model Number	HID-C1336KSF
Description/ Construction	Thin, PVC laminate with magnetic stripe
Dimensions (H x W x D)	5.40 x 8.57 x 0.13 cm (2.125 x 3.375 x 0.050 in)
Printable	Yes
Weight	6.8 gr (0.24 oz)



ProxKey II	
Model Number	HID-C1346KSF
Description/ Construction	Key tag with key ring hole
Dimensions (L x W x D)	3.95 x 3.18 x 0.60 cm (1.555 x 1.25 x 0.235 in)
Printable	No
Weight	4.0 gr (0.14 oz)

*Minimum order quantity for all HID cards and fobs is 100, to be ordered in increments of 100.

Read ranges depend on reader model selected and vary with operating conditions. Please refer to reader data sheets for read range metrics. Print quality may be affected by the printer or environment cleanliness – Tyco Kantech is not responsible for image quality variation.

About Johnson Controls

Johnson Controls is a global diversified technology and multi-industrial leader serving a wide range of customers in more than 150 countries. Our 120,000 employees create intelligent buildings, efficient energy solutions, integrated infrastructure and next generation transportation systems that work seamlessly together to deliver on the promise of smart cities and communities. Our commitment to sustainability dates back to our roots in 1885, with the invention of the first electric room thermostat.

For additional information, please visit www.kantech.com or follow Kantech on LinkedIn, Twitter and Facebook.

© 2020 Johnson Controls. All rights reserved. Product offerings and specifications are subject to change without notice. Actual products may vary from photos. Not all products include all features. Availability varies by region; contact your sales representative.

KT1291-DS-202009-R01-HS-EN