

ATEIS INTERNATIONAL

# UAPG2 G2 MANUAL

---

Full instruction guide for the Universal Audio  
Processor Generation 2

Ateïs International

13/4/2010



## CONTENTS

INTRODUCTION.....	7
WELCOME.....	7
PRESENTATION .....	7
PRODUCTS.....	7
DEVELOPMENT.....	7
ATEiS Field of applications .....	8
UAPG2 G2 PRESENTATION.....	8
INSTALLATION.....	9
SYNOPTIC .....	10
SYSTEM OVERVIEW.....	11
MACHINE.....	11
AUDIO .....	11
LINKING .....	11
SYSTEM CONFIGURATION.....	11
PRESET MANAGEMENT.....	12
SYSTEM CONTROL.....	12
CONNECTION .....	12
COMPONENTS.....	12
SYSTEM .....	12
MONITOR (custom designable graphical user environment).....	12
OFFLINE PROGRAMMING .....	12
EASY OPERATION .....	12
ADDITIONAL FEATURES.....	13
SCHEDULER.....	13
MESSAGE PLAYER.....	13
FOR YOUR SAFETY.....	14
CONTACTS.....	15
HARDWARE DESCRIPTION .....	16
FRONT PANEL.....	16
1) CONFIGURABLE AUDIO I/O.....	16
2) PROGRAMMABLE CONTROL SECTION (PROGRAMMABLE FRONT KNOB) .....	16
3) POWER LED.....	16
4) LINK LED .....	16
5) ETHERNET LED .....	17
6) STANDBY BUTTON  .....	17
REAR PANEL .....	17
1) POWER SECTION .....	17
2) 24 V POWER SUPPLY (BACKUP) CONNECTORS.....	17
3) RS485 CONNECTORS.....	17
4) LINK CONNECTORS .....	18
5) RS232 CONNECTOR.....	18
6) ETHERNET (RJ45) CONNECTOR.....	18
7) CONTROL INPUT CONECTORS.....	19
8) RELAY CONNECTORS.....	19
9) LOGIC OUTPUTS CONNECTORS .....	20
10) AUDIO INPUT/OUTPUT CONNECTOR .....	20
SYSTEM INSTALLATION .....	21
SOFTWARE GENERALITIES .....	21
SYSTEM REQUIREMENTS .....	22

SOFTWARE INSTALLATION.....	22
ACCESS / PASSWORD.....	24
UPDATE UAPG2 SOFTWARE AND FIRMWARE .....	25
PREPARATIONS .....	25
1. Get Recent Software from the WWW .....	25
2. Remove Older Version .....	25
Install New Version .....	25
FIRMWARE UPDATE.....	25
ADDITIONAL DEVICES FOR UAPG2 SYSTEM.....	26
URC (UNIVERSAL REMOTE CONTROL) .....	26
PPM.....	26
PPM-SP (stacking paging).....	26
RAC (REMOTE ACCESS CONTROL).....	27
JB (JUNCTION BOX) .....	27
SOFTWARE PRESENTATION .....	28
General View.....	28
TITLE BAR .....	29
MAIN MENU BAR .....	29
File.....	29
Exit .....	32
Edit.....	32
View .....	34
User .....	45
User Management .....	45
ID Management .....	46
Compile .....	46
Operation.....	47
Tools.....	48
<i>Clear MCU Data</i> .....	52
Lock .....	56
Window.....	57
Help .....	58
Start a project (basics and generalities) .....	59
Generalities (software philosophy).....	59
1) Prepare your new project.....	60
2) Define which hardware is used in your project.....	60
3) Define control inputs as TTL (logic) or Analogue Inputs.....	62
TTL and Groups .....	63
4) Create audio signal path.....	64
5) Assignment philosophy (choose which adjustments will be piloted by what).....	65
Right click on a LED of a parameters of a component.....	65
Right click on a Logic button of a parameters of a component.....	65
Right click on a analogical button of a parameters of a component.....	66
How to.....	68
Connect PC to UAPG2 .....	68
Generalities .....	68
Ethernet connection .....	68
UAPG2 system connection.....	72
Change IP address of UAPG2 .....	72
Set Up several UAPG2 Linked together .....	73

Check UAPG2 version.....	75
Updating Software UAPG2/URC/PPM firmware version.....	76
Update DSP .....	76
Update MCU .....	76
Update URC.....	77
Update PPM .....	77
Upload (Store) a design file into UAPG2.....	78
Adjust Time / Date .....	79
Adjust Time/Date with NTP .....	81
Create new users and assign specific rights .....	82
Use the Virtual window (Create Virtual control) .....	83
Use the Monitor window.....	84
Use the monitor window in auto-logon.....	86
Use Master-Preset / Sub-Preset .....	90
Master preset.....	90
Sub preset .....	90
Use a PPM.....	92
Connect PPM.....	92
Define system with PPM.....	93
Search and set PPM .....	94
Adjust PPM parameter.....	96
Rear PPM adjustments.....	97
Assign chime to PPM.....	97
Create paging of PPM with LPC .....	102
Use PPM KeypadG2 to trig Message Events.....	104
Use PPMTouch.....	106
Define the PPMTouch in the UAPg2 software .....	107
Setup the PPMTouch .....	108
Define Paging .....	109
Define Messages.....	110
Define Control.....	110
Use an URC.....	115
Connect URC .....	115
Define the system with URC .....	115
Search and set URC.....	116
Define and adjust URC's parameters.....	118
Global Parameters tab .....	120
Sub Preset and Parameters tab .....	123
Sub-Preset.....	124
Element Control.....	126
Assign adjustments .....	126
Set adjustments .....	127
Protect the access to URC with Password .....	129
Use front knobs.....	130
Use Control inputs .....	130
Analogue Inputs.....	131
Logic inputs .....	131
Logic inputs in binary mode (group, only for selector component or presets selection) ....	132
Use Control Inputs to trig Events (as messages).....	133
Use Logic Output.....	134
Use Third party Control.....	135

---

Read a Parameter Value .....	136
Checksum calculation .....	137
Set RS232 Third party control parameters .....	137
Use third party over IP .....	138
Use Events (Element adjustment, Master-Preset, Sub-Preset) .....	140
Event Triggering .....	140
Events types .....	140
Change master preset .....	141
Change Sub preset .....	141
Element adjustment .....	141
Set TTL-Out .....	143
Stop event .....	144
Message play event .....	145
Use Third Party to trig Events (as messages) .....	147
Use Scheduler to trig Events (as messages) .....	148
Occurrence field .....	149
Event list .....	149
Event control .....	149
Use the Message player component .....	151
UAP Messages Management .....	152
Message play Event .....	153
Stop Event .....	156
Store message into UAPG2 .....	157
Recover wave file from UAPG2 .....	158
Play message from UAPG2 .....	158
Use the Auto Noise Gain Component (A.N.G) .....	159
Procedure to set the ANG .....	159
Use the A.N.G .....	161
NSM Sensing Microphone .....	163
Use the Ducker Component .....	165
Remote Devices Hardware Connections .....	166
Connection example for one PPM with JB .....	167
Connection example for several PPMs with JB .....	168
Connection example for several PPM with and without JB .....	169
Rj45 pin out .....	170
Junction Box .....	170
Connect JB to UAPG2 .....	172
Connect URC to UAPG2 with JB .....	172
Connect URC to UAPG2 .....	172
Connect PPM to JB .....	173
Connect PPM to UAPG2 .....	173
Connect RAC .....	173
Audio component description .....	174
Input .....	174
Output .....	176
Mixer .....	177
Matrix Mixer .....	177
Standard Mixer .....	179
AutoMixer .....	180
Compressor/Limiter/Expander .....	183
Limiter .....	183

---

Compressor .....	185
Expander .....	187
Comp-Limiter .....	188
Equalizer.....	188
PEQ.....	189
GEQ .....	190
Delay .....	191
Delay (basics) .....	191
Delay (advanced) .....	192
Gate.....	193
Gate Mono .....	193
Gate With Sidechain .....	194
Gate Stereo .....	195
AGC .....	196
Inverter .....	198
Filter .....	198
High or Low Pass .....	199
Band Pass .....	200
Band Stop.....	201
Notch filter .....	202
Shelving filter .....	203
Cross over .....	204
Feedback.....	205
DigiLink input and DigiLink output.....	206
Page control.....	208
S/W Page control .....	208
LPC.....	211
Selector .....	212
Ducker .....	213
Noise generator .....	214
White noise generator .....	214
Pink noise generator .....	215
Tone generator .....	216
Meter .....	217
Level control .....	218
Auto Noise Gain .....	219
Bus.....	221
Message Player .....	222

---

## INTRODUCTION

---

### WELCOME

---

Thank you for choosing ATEİS UAPG2. We (at ATEİS) hope you will enjoy using this exciting piece of technology as much as we enjoy developing and building it.

This manual version is: EN.12

This file has been written with the UAPG2 software version: V1.0.2.41

This manual can be updated at any time without prior notice in order to keep this manual up to date. In case of errors in this manual or not clear process description, feel free to submit us mistakes, suggestions or questions by sending an email: [info@ateis-international.com](mailto:info@ateis-international.com) subject: *UAPG2 manual corrections*.

This document intends to be a complete manual and we hope that this Help file will provide you all information or answers needed. However if you have any questions, feel free to contact us.

---

### PRESENTATION

---

**ATEİS** is a leading supplier of high-quality PA/VA audio equipment with distributors and subsidiaries in 23 countries throughout Europe, States, Middle East and Asia. Since 1981 we are manufacturing reliable and high quality loudspeakers, amplifiers, security matrices and other audio components. Our products are manufactured to ISO 9001 standards and, when possible, meet local requirements.

With more than twenty years of experience, ATEİS has quickly established itself as a leading manufacturer of Public Address, Voice Alarm systems and counter intercoms. The constant growth of market share in Europe provides confirmation of the quality of ATEİS's commercial and technical approach.

---

### PRODUCTS

---

The company now offers a full range of sound equipment: microphones, preamplifiers, digital processors, digital audio matrixes, loud-speaker monitoring systems, amplifiers, etc. ATEİS designs and manufactures leading products in the voice alarm systems market which have been certified EN60849 compliant by the TÜV.

---

### DEVELOPMENT

---

Thanks to a development team that includes thirty engineers, and to constant investment, we are able to respond quickly to the demands of our various markets with specific solutions and cutting edge technology. We have distributors in more than fifteen countries in Europe and the Middle East, with whom we have carried out major projects. In choosing ATEİS, you are guaranteed a trustworthy partner that can be counted on for the long term.

## ATEİS Field of applications

ATEİS's audio systems have been installed into following markets:

- Railways
- Subways
- Airports
- High raise buildings
- Hotels
- Restaurants
- Shopping center and Malls
- Theme parks
- Places of worship
- Stadia
- Museums
- Industrial buildings
- Industrial plants
- Commercial buildings

## UAPG2 G2 PRESENTATION

The **ATEİS UAPG288 G2** is the new generation of Universal Audio Processor developed by ATE İS. Why Generation 2? Our developers completely **re-design the old UAP88**. Now the processor is the state-of-the-art solution to meet almost all requirements of modern sound design in contemporary applications. Designed for **Commercial application**, the **UAPG2** is the new DSP audio Matrix for medium paging application and multi zone audio routing. According to its powerful audio numerical signal treatment the **UAPG2** can easily be used in an exigent environment requiring audio quality.



Thanks to its Ethernet port you can easily connect and pilot the UAPG2 through an IP network or direct from a PC by using RJ-45 connector.

UAPG2's programming is done through convivial software based on graphical Windows® design environment. The signal path is defined by adding DSP components (Equalizer, Gate, Compressor, delay...), simply inserted in a clear and easy graphical window by "drag en drop" operation. You can recreate a complex audio system in a simple 1U space machine. Forget the addition of machines that required racks and too much long cables in the past.

Once programmed, you can pilot your system through PC, VITY, Crestron or AMX. You can also disconnect the PC and the networked devices run as a standalone system; however it can be controlled through a range of controllers (logical TTL Input, logical TTL Output, analogical inputs,



RS485 network). Wall mounted source selectors, smart controllers and programmable paging mikes are available.

## INSTALLATION

### *RACK MOUNTING:*

If needed, fit the rack mounting brackets to each side of the UAPG2 by using the 6 pcs Phillips M3X screws supplied with the package.

### *SITTING*

The UAPG2 takes only a single 19" rack space and generates little heat itself. Consider leaving enough ventilation space above and below the unit. Do not mount the UAPG2 directly above heat generating devices like power supplies or power amplifiers.

UAPG2 cooling is provided by a fan at the left side of the unit. Be sure to not to block the air vent holes along the sides of the housing. Normal operation is ensured within a temperature range between 0°C and 40°C (32 °F to 104 °F).

### *POWER CONNECTION:*

Connect the AC to the mains supply via a power cord. Check your line voltage before plugging in. The power supply of the UAPG2 accepts AC voltages ranging from 100 V to 240 V, 50/60 Hz. The UAPG2 can also be powered up from a 24 VDC supply; i. e. backup battery.

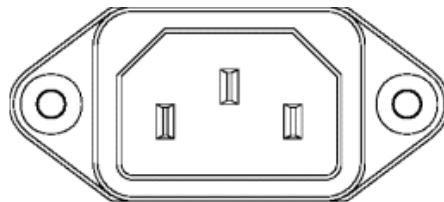

**100-240 VAC 50/60Hz**

SYNOPTIC

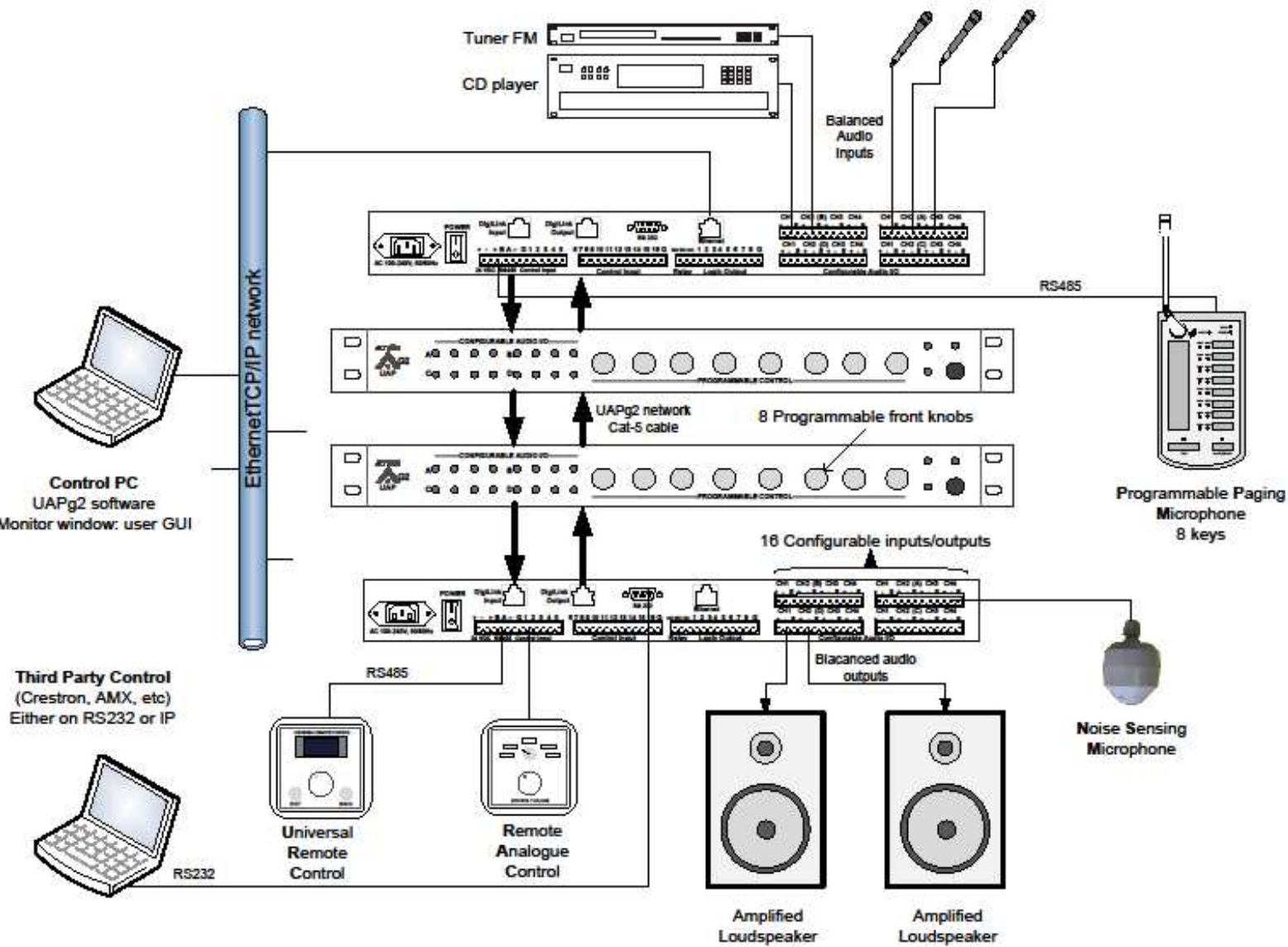

---

## SYSTEM OVERVIEW

---

### MACHINE

---

The UAPG2 is made of:

- 4 slots of 4 audio channels
- 8 Front knobs (ability to pilot every adjustment you define in the UAPG2)
- 16 (0 to 5 VDC) **Control inputs** either analogue or Logical (contacts)
- 8 logic outputs (Dry contacts)
- RS-232 serial interfacing for third party control
- Ethernet port (RJ-45) TCP/IP based
- RS-485 for connecting ATEIS remote devices (URC, PPM-SF)
- 100 Mbytes memory **Message player** (Wave format, 16/24/48kHz, 16bits)
- Digital link input and output to link up to 12 UAPG2 and share 16 audio channels in 48 kHz or 5 audio channels in 96 kHz.
- One microcontroller and one DSP for standalone operation

### AUDIO

---

The UAPG2 unit handles 4 slots of 4 audio channels. Each slot can contain either an input board (A/D converters) or an output board (D/A converters); this is a *factory hardware configuration*. You can choose between: 16 outputs, 4 inputs and 12 outputs, 8 inputs and 8 outputs, 12 inputs and 4 outputs or 16 inputs.

The excellent sonic performance is being achieved by The advanced 24 bit A/D and D/A converters, together with the 48/96 kHz capable audio processing and the **ADSP 21371 DSP (266 MHz SIMD SHARC Core, capable of 1596 MFLOPS peak performance)**.

Every single analogue audio input can be software defined for five different sensitivities (input gain of 0dB, 12dB, 24dB, 40dB or 54dB it means the input device have sensitivities of 0dB, -12dB, -24dB, -40dB or -54dB) and for 48V phantom power operation. This can be set for each single channel and each machine independently.

### LINKING

---

If more inputs or outputs are required, it is possible to digitally link up to 12 UAPG2 (maximum distance between two UAPG2 is 10 meters). Through this link, you can share up to 16 channels at 48 kHz or 5 channels at 96 kHz sampling rate to the next device. It is not a network so you will have to define outputs from the previous UAPG2 to inputs from the next UAPG2 etc.

### SYSTEM CONFIGURATION

---

To tell the machine what to do with audio and control signals there is a Windows® based graphical design and operating environment software. With this all-in-one program you build up the network, design signal processing from a huge library of DSP components and apply control sources.

In the 'Monitor' part you can choose the parameters that make sense to be edited by the user and create an individual graphic user interface. To keep your design protected from unauthorized altering, there are many password locked user levels.

The signal path of the UAPG2 is built from virtual elements called 'Components', providing the functionality of simple preamps, filters, dynamics, delays, or more complex processors like automatic mixers, crossovers or feedback killer. Their control windows hold all the buttons, faders, knobs, meters etc. to set the desired values.

After selecting, placing and wiring DSP 'Components', your 'System' will be compiled and sent to the UAPG2 via TCP/IP Ethernet port.

---

## PRESET MANAGEMENT

---

The UAPG2 includes two types of presets:

Sub-preset:

They enable values of multiple parameters of the same design, such as levels, gains, EQ, etc. to be restored either from the PC software, the remote controllers or the control inputs.

Master preset:

They enable completely different designs to be restored. Application examples for this feature are hotel meeting rooms with removable walls.

These 'Master Presets' and 'Sub-Presets' residing in the UAPG2's memory which can be accessed in many ways: PC, Logic inputs, Third party.

The maximum numbers of Presets depend of the UAPG2's memory space available.

This limitation doesn't depend of the number of linked UAPg2.

---

## SYSTEM CONTROL

---

Once a 'System' is stored into the UAPG2s memories, you can disconnect your PC and run it as a standalone audio network. You can control all parameters like 'Channel Level', 'Master Volume' etc. from assignable control sources or from front knob. There is a range of control devices built for the system you can operate. The UAPG2 integrates perfectly into third party control systems like: VITY, AMX, Audace, Crestron, etc.

---

## CONNECTION

---

Audio and control connections are made via Euro-block connectors on the rear panel of the units.

---

## COMPONENTS

---

Huge library with audio tools for all applications (routing, paging, signal processing, networking, speaker managing, etc)

---

## SYSTEM

---

- System design by drag & drop
- DSP design by drag & drop from component library
- Changeable appearance of the control elements

---

## MONITOR (custom designable graphical user environment)

---

- Freely designable user interface
- Import graphics or pictures from .jpeg, .bmp, .ico, .emf or .wmf files
- Graphic object functions: Resize, alignment, pack, space, order

---

## OFFLINE PROGRAMMING

---

Design and editing of 'DSP designs'

---

## EASY OPERATION

---

- Standard cut, copy and paste commands
- Contextual menu items
- Stackable floating docking or sliding control windows
- Resizable animated sliders, knobs and buttons
- Values can be typed directly into value fields
- Edit parameters of EQs or dynamics in graphic curve display.

---

## ADDITIONAL FEATURES

---

- User-management: Up to 40 users with individual access rights, password protected
- 3<sup>rd</sup> Control table, with the addresses (names) and commands of all the control parameters accessible via the RS232 serial port and through TCP/IP.

---

## SCHEDULER

---

The scheduler allows planning of events (preset change, message play, close/open TTL out or change component's adjustments). Up to 128 different schedules can be scheduled. In one schedule you can define up to 100 events.

---

## MESSAGE PLAYER

---

The Message player incorporated into the UAPG2 allows you to play any kind of message to be played. Two messages per UAPG2 can be run at a time. With the 100 Mbyte memory, the following storage times are available in WAV format:

- **Format : 48kHz, 24kHz, 16kHz / 16 bits**
- Up to 53 minutes in 16 bits and 16 kHz sampling rate.
- Up to 34 minutes in 16 bits and 24 kHz sampling rate.
- Up to 17 minutes in 16 bits and 48 kHz sampling rate.

**Caution :** The message player cannot be used with the UAPg2 set at 96kHz. **The UAPg2 must be set at 48kHz.**

---

## FOR YOUR SAFETY

---

Please follow the instructions in this chapter to get the optimum results from these units.

### *EXCLUSION OF RESPONSIBILITY*

---

Manufacturer, importer, or dealer shall not be liable for any incidental damages including personal injury or any other damages caused by improper use or operation of the UAPG2.

### *INTERFERENCE*

---

Like all computing devices, the UAPG2 uses high frequency digital circuitry that may cause interference on radio or television equipment placed close to the unit. The best solution for problems like this is to relocate the affected parts.

### *WARNING*

---

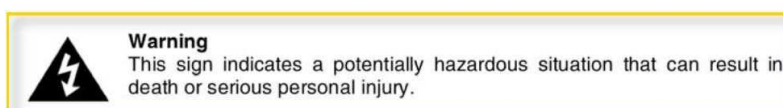

- Do not expose the UAPG2 to extreme temperatures, direct sunlight, humidity, or dust, which could cause fire or electrical shock hazard.
- Keep away water or other liquids from the UAPG2. Otherwise fire or electrical shock may result.
- Connect the power cord only to an AC outlet of the type stated in this Owner's Manual or as marked on the unit. Otherwise fire and electrical shock hazard results.
- When disconnecting the power cord from an AC outlet always grab the plug. Never pull the cord. A damaged power cord is a potential risk of fire and electrical shock hazard.
- Avoid touching power plugs with wet hands. Doing so is a potential electrical shock hazard.
- Take care for correct polarity when operating the UAPG2 from a DC power source. Reversed polarity may cause damage to the unit or the batteries.
- Avoid placing heavy objects on power cords. A damaged power cord is a fire and electrical shock hazard.
- Do not cut, scratch, bend, twist, pull, or heat the power cord. A damaged power cord is a fire and electrical shock hazard. Ask your ATEiS dealer for replacement.
- Turn off the unit immediately, remove the power cord from the AC outlet and consult your ATEiS dealer in any of the following circumstances:
  - Smoke, odour, or noise getting out of the unit.
  - Foreign objects or liquids get inside the UAPG2.
  - The unit has been dropped or the shell is damaged.
  - The power cord is damaged.

If you continue using the UAPG2, fire and electrical shock may result.

- Do not drop or insert metallic objects or flammable materials into the unit as this may result in fire and electrical shock.
- Do not remove the UAPG2's cover, as there are exposed parts inside carrying high voltages that may cause an electrical shock. Contact your ATEiS dealer if internal inspection, maintenance, or repair is necessary.
- Do not try to make any modifications to the UAPG2. This is a potential fire and electrical shock hazard.
- Avoid the UAPG2's ventilation slots to be blocked. Blocking the ventilation slots is a potential fire hazard.

**CAUTION****Caution**

This sign indicates a potentially hazardous situation that can result in moderate or minor personal injury and/or property damage.

- To prevent the unit from falling down and causing personal injury and/or property damage, avoid installing or mounting the unit in unstable locations.
- Leave enough space above and below the unit to provide good ventilation of the UAPG2. If the airflow is not adequate, the UAPG2 will heat up inside and may cause a fire.
- Operate the UAPG2 in an environment with a free-air temperature of between 0 °C and 40 °C (32 °F and 104 °F).
- Turn off all audio equipment when making any connections to the UAPG2, and make sure to use adequate cables.
- Do not use benzene, thinner, or chemicals to clean the UAPG2. Use only a soft, dry cloth.
- If the UAPG2 is moved from a cold place (e.g. overnight in a car) to a warmer environment, condensation may form inside the unit, which may affect performance. Allow the UAPG2 to acclimatize before use.

**CONTACTS****Ateis International S.A.**

Chemin du Dévent, 1024 Ecublens -Switzerland

*Phone:* +41 (0)21 881 25 10

*Fax:* +41 (0)21 881 25 09

*Web:* <http://www.ateis-international.com/>

*Mail:* [info@ateis-international.com](mailto:info@ateis-international.com)

**Ateis Middle East**

Building SEA, room 324, DAFZA, DUBAÏ, United Arab Emirats

*Phone:* +971 4609 1325/24

*Fax:* +971 4609 1326

*Web, contact:* <http://www.ateis-international.com/>

**Ateis France**

34, avenue de l'Europe, Z.A Font Ratel, CLAIX, FRANCE

*Phone:* +33 (0) 4 76 99 26 30

*Fax:* +33 (0) 4 76 99 26 31

*Web, contact:* <http://www.ateis-france.fr/>

**Ateis Germany**

Industriestrasse 8, D-63801 Kleinostheim, Deutschland

*Phone:* +49(0)60 27 97 98 85

*Fax:* +49(0)60 27 97 98 80

*Web:* <http://www.ateis-germany.de/>

*Mail:* [service@ateis-germany.com](mailto:service@ateis-germany.com)

**Ateis UK**

Fountain Court, 2 Victoria Square, Victoria Street, St. Albans, Hertfordshire, AL1 3TF, UK

*phone:* + 44 (0) 8456 521 511

*Fax:* + 44 (0) 8456 522 527

*Web, contact:* <http://www.ateis.co.uk/>

**Ateis China, 亚提斯 (中国) 技术服务中心**

地址：上海市闵行区吴宝路255号力国大厦610室

电话：021-54495191/92

传真 021-54495193

*Web, contact:* <http://www.ateis.com.cn>

**HARDWARE DESCRIPTION**

**FRONT PANEL**



**1) CONFIGURABLE AUDIO I/O**

Inside the UAPG2 you have 4 audio slots (named A, B, C and D). Each of these audios slots receives either 4 audio inputs channels or 4 audio outputs channels. When you switch on the UAPG2 you can see which kind of audio card is fitted in each slots:

- Green LEDs mean INPUTs
- Yellow LEDs mean OUTPUTs

When a signal passes through an input or an output the corresponding LED will blink.

**2) PROGRAMMABLE CONTROL SECTION (PROGRAMMABLE FRONT KNOB)**

Eights front knob allow quick adjustment of every analogical audio treatment. Simply assign what you need. To learn how to proceed, see the HOW TO use front panel knob.

**3) POWER LED**

Lights when the UAPG2 is switched on.

	Normal status	Standby status	Error status
			-The UAPg2 has no design inside. -The design inside the UAPg2 does not match with the physical installation.  -If the link led is off : The UAPg2 has no input link
Power LED	The LED grows bright in green	The LED grows bright in red	The LED flicks in red and green

**4) LINK LED**

Light when the UAPG2 is linked in a UAPG2 system (several UAPG2 connected)

	The link is successful	Unconnected line	Already on-line but don't configured	Already on-line but LVDS receive error
Linking LED	The LED green grows bright	The LED has no bright	Twinkle 2 times	Twinkle 3 times



## 5) ETHERNET LED

Light when the UAPG2 is connected (on-line) to TCP/IP network.

## 6) STANDBY BUTTON

Activates standby mode

## REAR PANEL

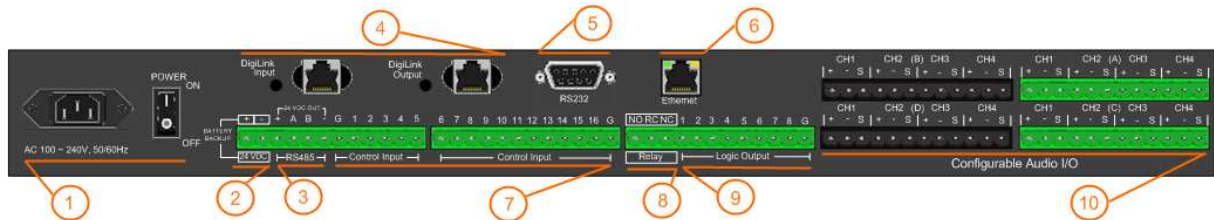

## 1) POWER SECTION

Insert provided power cable first into UAPG2 then in the wall power connector.

Power switch:

- | (engaged) = ON;
- O (engaged) = OFF

## 2) 24 V POWER SUPPLY (BACKUP) CONNECTORS

You can power up the UAPG2 with a 24VDC power supply (for backup battery powering).

## 3) RS485 CONNECTORS

Here starts the RS485 network (connection for PPM and/or URC):

- Power: + and -
- DATA: A and B

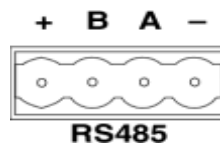

The RS485 port at the rear side of the unit is used for additional units like the URC (Universal Remote Controller) or the PPM (Programmable Paging Microphone).

**Note:** The maximum cable length depends on the type of cable used and should not exceed 300 m with standard CAT5.

This restriction is mostly due to supply voltage drops with low wire gauge in longer cable runs and can be obviated by using external power supplies (Junction Box) or higher diameter cables. However, we have seen data cable lengths up to 850m working just fine. **You will have to put external power every three remote devices (PPM or URC) or every 300m.**

**Note:** It is recommended to not put more than 8 remote devices (PPM and/or URC) on one UAPG2. You can of course use more remote devices (UAPG2 can manage up to 16 PPMs), but this increase the response time of the devices and you will have to be very careful in the wiring by adding external power supply.

#### 4) LINK CONNECTORS

If you want to put several UAPG2 in your rack (increase the number of input/output or remote controllers) simply use straight CAT5 cable to connect “digilink” output to the “digilink” input of the next sub-UAPG2. Close the loop by connecting the last UAPG2 to the first one.

**Note:** this is not a network but a link: The maximum cable length is 10 meters between two UAPG2.

#### 5) RS232 CONNECTOR

Connect third party device (Crestron, AMX, VITY) to pilot some desired features of your UAPG2 system by using the Ateis Third party protocol.

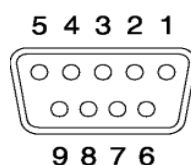

At the rear side of the UAPG2 you also find a DB9f connector for RS232 data communication. This port can be used for transparent RS232 data multipoint communication through the network (for using with IDA4) or for 3rd party control applications.

**Note:** RS232 does support cable lengths up to 15 m.

<i>P</i> <i>i</i> <i>n</i>	<i>Signal</i>	<i>Text</i>
1	CD	carrier detect (n.c.)
2	RXD	receive data
3	TXD	transmit data
4	DTR	data terminal ready (n.c.)
5	GND	ground
6	DSR	data set ready (n.c.)
7	RTS	request to send (n.c.)
8	CTS	clear to send (n.c.)
9	RI	ring indicator (n.c.)

(n.c.):non connected

#### 6) ETHERNET (RJ45) CONNECTOR

For connecting the UAPG2 in a TCP/IP based network or directly to a computer:

- To load design in a UAPG2 system
- To pilot UAPG2 system
- To monitor UAPG2 system

## 7) CONTROL INPUT CONECTORS

Either connects logical input (TTL IN, dry contact) or analogical input (10 k Ohm potentiometer). Simply connect the switch or relay or potentiometer between the number (1 and 16) and the G (ground). The number indicates which control logic channel will be used (when you define the action of the control input).

### If you use control Input as analogue input:

You can connect Remote Controllers RAC5 or RAC8. Or a simple variable resistor (10K) to the analogue control inputs as follows:

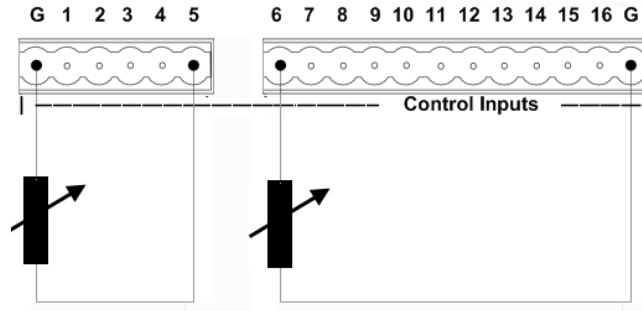

You can reduce the step by putting a 100uF capacitor in parallel across the contact.

### If you use control Input as Logic input:

Caution : The logic In is momentary activate when the contact is open.

If you want to active a parameter when the contact closes, then you have to use the event Management (in menu View), to create "Element control" event. Then you can assign this event either to an opened or closed contact. For more details please see [How to use Events](#) chapter.

Simple activation of the TTL inputs can be made like this:

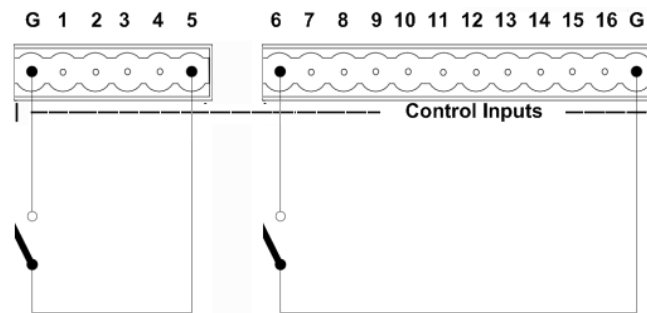

## 8) RELAY CONNECTORS

Can engage a relay if the UAPG2 is powered up via 24 VDC (NO = normally open, NC = normally close, RC = Relay common).



The contact has both normally open (NO) and normally closed (NC) relay contacts. When the machine is powered-up and working properly, the NC contact is closed and the NO contact is open.

- On power failure or power-off the NC contact is open and the NO contact is closed.
- All along the start-up of the UAPg2 (7 seconds) the NC contact is open and the NO contact is closed.

## 9) LOGIC OUTPUTS CONNECTORS

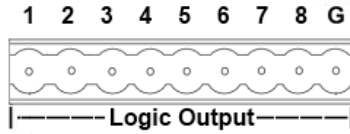

The Contact closes when the Logic Output is active.

The logic outputs are simple dry contact or relay contact, with a common rail.

The common rail is linked to the ground.

Caution: Do not connect voltage (24V) to the common rail.

No voltage is provided.

Contact rating: (relays EGE type EDR201A0500)

Maximum voltage 100 VDC, Maximum switching current 0.5 amps, Maximum switching power 10VA

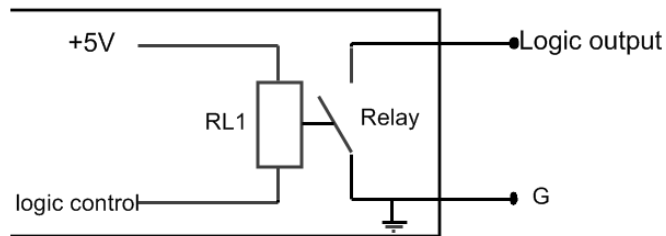

If the RS485 bus is unused, then you can easily use the 24V DC output of the LAPG2 to feed 8 LEDs that each have a 2k2 current limiting resistor.

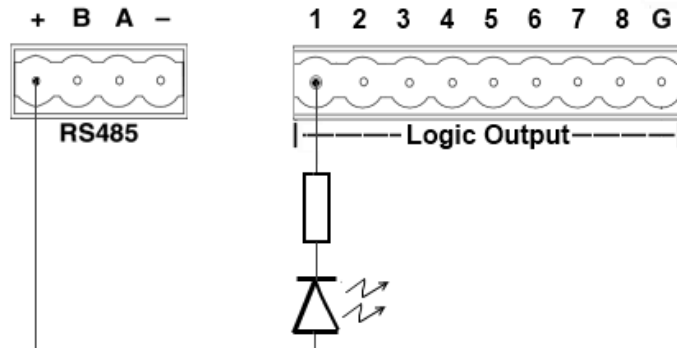

## 10) AUDIO INPUT/OUTPUT CONNECTOR

Balanced Audio input or output:

- S = Shield
- + = Hot audio signal
- - = Cold audio signal

Input and output cards have different connector colours:

- BLACK = OUTPUT
- GREEN = INPUT

If you want to use unbalanced signal please connect the Cold (-) pin with the Shield (S) pin.

There is a hardware clip operation on input board over 15dBu.

---

## SYSTEM INSTALLATION

---

### SOFTWARE GENERALITIES

---

The UAPG2 software is a powerful, yet easy to handle tool to assist you creating, controlling and monitoring DSP-Designs for UAPG2 systems, supporting up to 12 processors including all the controlling gear connected to it.



After the determination of which type and how many units would make up your network, you can start designing signal paths with all the exiting features the huge component library offers simply by drag and drop and connect different audio component.

This all is done in a straight forward and clear manner, helping you to concentrate on creating state-of-the-art electro-acoustic environments. After a Design is successfully compiled and loaded into the machine(s), you have full access to all the parameters in the system.

There are a lot of controlling features starting from simple TTL I/O's over analog voltage control to advanced data communication. You can choose from a range of controlling devices or remote microphones suitable to access parameters within the whole networked system.

UAPG2-Design also provides a multi level user management administrating up to 40 different sets of user privileges. You also can create unique bespoke graphical environments that only consist of control elements you want operators to have access to.

Many of the concepts in this program are based on modern graphic design environments, using similar tools and techniques to provide the functionality, speed and intuitive feel of contemporary user interfaces.

The UAPG2 Software gives you control over all the design features needed to build and control a DSP System using UAPG2 Processors and all its accessories. Also it provides a graphical design environment to create custom user interfaces.

## SYSTEM REQUIREMENTS

- IBM compatible computer with Pentium III MMX CPU, 400 MHz or faster
- 256 MB RAM
- Hard drive with at least 20 MB of free space
- CD-ROM or DVD drive or a connection to the www (for installation only)
- VGA display (1024 x 768, 256 color or better recommended)
- One free USB-port
- Operating system: Windows 2000® Professional (Service Pack 3 or greater), Windows XP® Home or Professional (Service Pack 2 or greater)

**NOTE:** If you use Windows VISTA® be sure to be in compatibility mode.

## SOFTWARE INSTALLATION

Don't plug in your UAPG2 yet! Install and launch the software first!  
Before installing the UAPG2 software check if your PC meets the system requirements.

Turn on your PC and allow Windows to start up

Insert the supplied CD-ROM into your drive. If the content of the CD-ROM is not displayed automatically double click the 'My Computer' icon and navigate to the 'DVD/CD' drive.

**Note:** If you have access to the WEB: goes to [www.ateis-international.com](http://www.ateis-international.com) and download the latest software version. You may need to update firmware see FIRMWARE UPDATE chapter.

Copy the file 'ATEIS UAPG2 v.1.x.x setup' using the copy and paste commands or by drag and drop to the 'Desktop'. Wait until the task has finished.



Start the program 'ATEIS UAPG2 v.1.x.x setup' by double click on its icon and follow the instructions to install the UAPG2 software onto your hard drive.

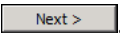

Click .

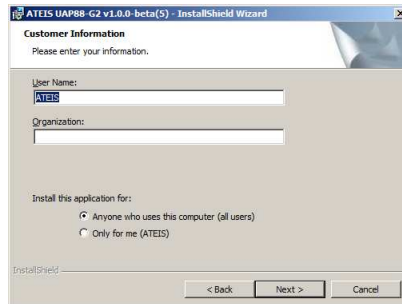

Type in user name and your organization name if you want and click **Next >**

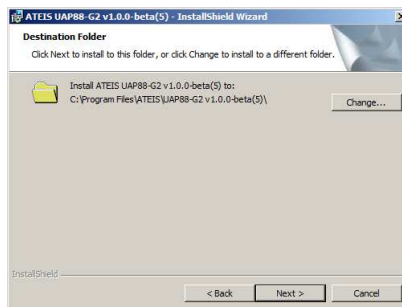

By default the program 'UAPG2-PPM v1.x.x.exe' is installed under the path <<C:\Program Files\ATEIS\ATEIS UAPG2>>.

Change installation path (by clicking **Change...** ) if required, and click **Next >**.

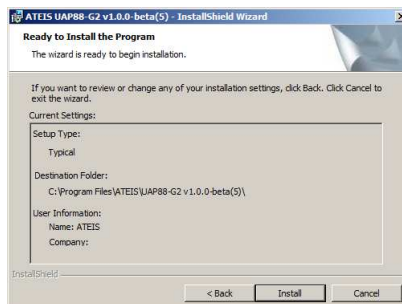

As usual with the install shield wizard a window appears showing all information before the actual installation. You can enter corrections at this point by clicking **< Back**.

If there is nothing to change click **Install** to execute the installation.

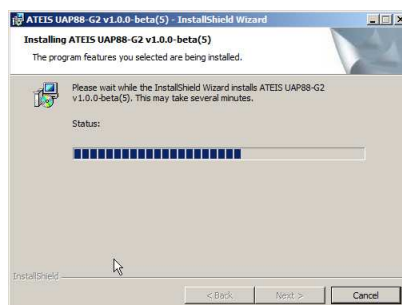

After all installation tasks have been finished successfully click **Finish** to exit wizard. The installation program creates a shortcut to the 'ATEIS UAPG2 v.1.x.x .exe' named 'UAPG2 v1.x.x' on your 'Desktop' with the UAPG2 icon.



Double click the icon to start the program. Plug in your UAPG2's and install the drivers.

## ACCESS / PASSWORD

---

At the software start-up an **UserID** will be requested to have an access to the software.

- UserID: software & configuration file access (with user privileges)  
Default UserID: User = ADMIN / Password= (no password)

See also [User Management](#) chapter.

There is a second level access for the Master-Preset. Every configuration contains at least one Master-Preset. These Master-Preset is protected by the **IDM**. It will be requested to store a Master-Preset, to reverse a configuration file or to connect to a Master-Preset.

- IDM: Master-Preset Access (with lock time)  
Default IDM: User = ADMIN / Password= (no password)

See also [ID Management](#) chapter.



---

## UPDATE UAPG2 SOFTWARE AND FIRMWARE

---

---

### PREPARATIONS

---

#### 1. Get Recent Software from the WWW

You can download the most recent version of the UAPG2 software from our homepage [www.ateis-international.com](http://www.ateis-international.com) click on "PRODUCTS" and select UAPG2 product. You will find all the downloadable files related to the UAPG2. Download latest software version. (User: ateisint, password: ateisint)

#### 2. Remove Older Version

Before you can upgrade or reinstall UAPG2 software you have to remove the older version from your applications folder. To do this, follow the instructions below:

- Choose: > *Start* > *Program files* > *ATEIS* > *UAPG2-G2* > *UAPG2-G2 v1.x.x-(yyy)\_Uninstall*
- Follow the instructions

You can also follow those steps:

- Choose: > *Start* > *Settings* > *Control Panel*
- Double click the 'Add or Remove Programs' icon
- Locate and choose 'ATEIS UAPG2-PPM v1.x.x' and click the 'Remove' button
- Follow the instructions to remove the 'ATEIS UAPG2-PPM v1.x.x' software from your hard drive

#### Install New Version

Proceed similar as stated in [software installation](#) chapter. Upgrading to a higher version sometimes makes it necessary to upgrade the UAPG2's MCU and DSP firmware also. Refer to the following chapter to update firmware.

---

### FIRMWARE UPDATE

---

Updating the UAPG2 software sometimes makes necessary to update the UAPG2's firmware also. To do this, follow those steps:

- Connect UAPG2 to your PC
- Launch the UAPG2 software
- Open the [Ethernet connection](#)
- Choose menu: >*Help* > *Version* (See [Check UAPq2 version](#) )

If something is displayed in red:

- Update firmware (see [Updating](#) )

---

## ADDITIONAL DEVICES FOR UAPG2 SYSTEM

---

To maintain simple, secure and intuitive interfaces for operators, the UAPG2 offers different types of remote controllers:

- Universal Remote Control (URC)
- Programmable Paging Microphone (PPM)
- RAC5 or RAC8
- To connect several devices on a UAPG2 It may be helpful to use a Junction Box (JB)

**Note:** It is recommended to not put more than 8 remote devices (PPM and/or URC) on one UAPG2. Putting more will increase the time response of the URCs and/or PPMs.

---

### URC (UNIVERSAL REMOTE CONTROL)

---



URC can be fully programmed via UAPG2 software to adjust every setting you want: volume, mute, preset, components' adjustments... This remote device is connected to the UAPG2 via the RS485 port.

---

### PPM

---



Allow you to have up to 64 buttons (with additional Keypad). With the UAPG2 Software you can select in which area(s) (outputs) the microphone will be heard when you press a PPM's key. You can also define pre or post chime when an announcement is done. This remote device is connected to the UAPG2 via the RS485 port.

The PPM has a unidirectional (cardioid) microphone capsule and an enhanced audio quality.

---

### PPM-SP (stacking paging)

---



Same features as the PPM and a small memory (2min audio) in the PPM-SP allow storing the message if the PPM-SP cannot route the message to the desired zone. When the zone becomes available the message will be played.

If the PPM-SP is linked to an additional keypad V2, the keypad is able to start messages.

## RAC (REMOTE ACCESS CONTROL)

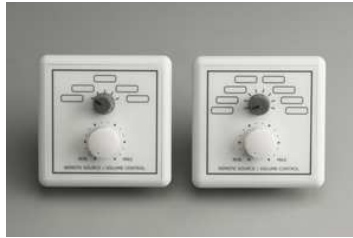

Allow using analogue inputs for selecting a channel among 5 or 8 and setting the volume.

- RAC5 - Wall-mounted level and 5 sources selectors
- RAC8 - Wall-mounted level and 8 sources selectors

## JB (JUNCTION BOX)



Easy chain connection of UAPG2 peripherals (URC and PPM), using standard CAT5 cables.

KEY FEATURES:

- 5 x RJ45:
  - 1) Connection to previous JB (or UAPG2 bus on the first JB)
  - 2) RS485-SIDE for URC connection
  - 3) Easy connection to a Master PPM using the supplied 10 pins cable.
  - 4) Connection to first Slave PPM (feature not available by now)
  - 5) MAIN OUT connection to next JB
- 2 internal screw connectors for 0 dB audio:
  - audio output from PPM microphone --> Audio Output (connect to the Audio In of the UAPG2)
  - audio input to PPM speaker --> Audio Input (connect to the Audio Output of the UAPG2, if needed)
- 1 input for additional 24V power supply. (Depending on distance between UAPG2 and PPM/URC you will have to put an external power supply)
- 1 internal switch for PPM Master or Slave selection. (Slave features are not available for the moment)
- 1 internal switch for System or Local power supply selection.

**SOFTWARE PRESENTATION**

General View

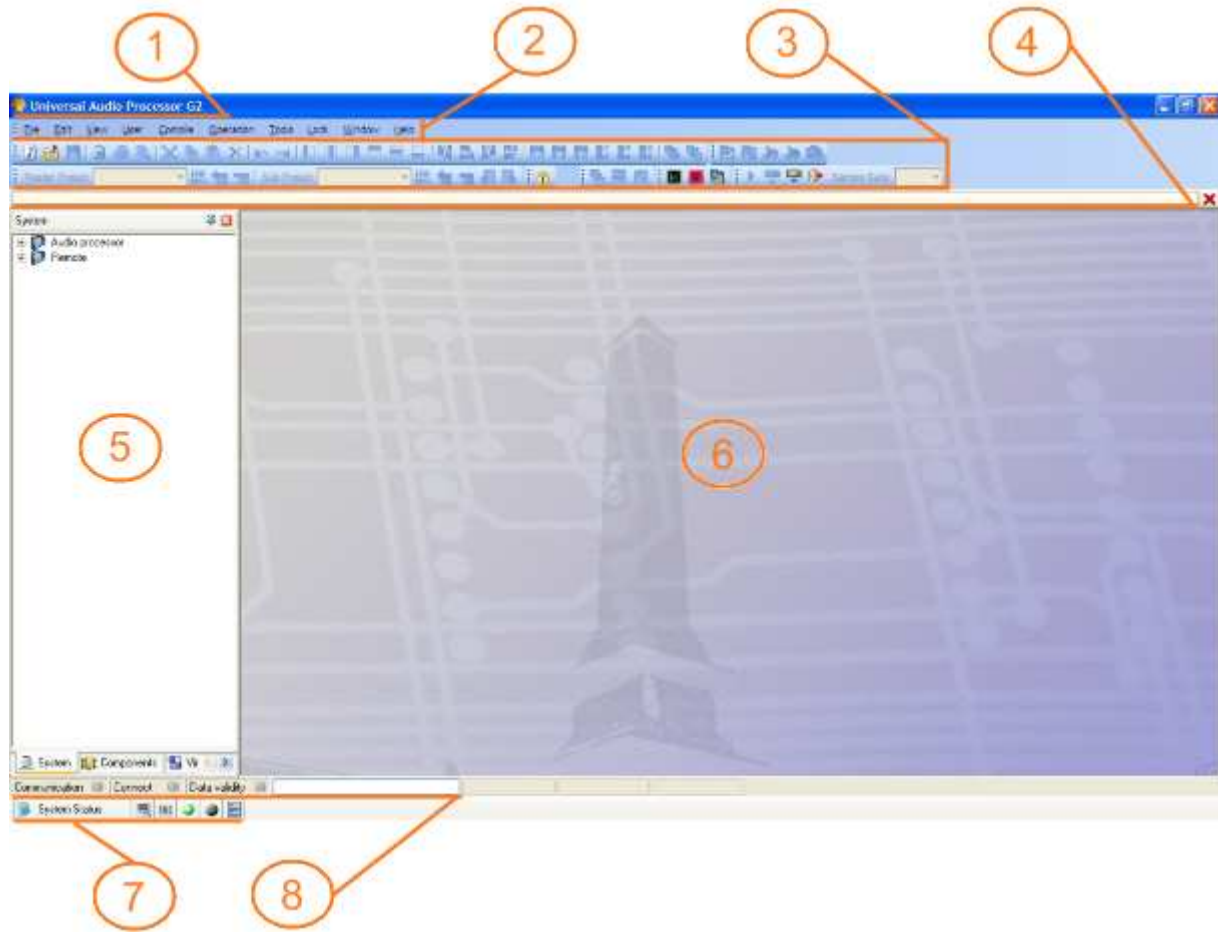

1	TITLE BAR	Displays the path name of the current file
2	MENU BAR	Holds all the functionalities of the software (windows and tools), arranged by topic.
3	TOOLS BAR	Short access to main functionalities that are hidden into menu bar.
4	TAB BAR	Shows the window title of all opened windows (design, components control windows) for quick access.
5	DESIGN COMPONENTS AREA (call windows)	Contains all “virtual devices” you can use to build up and design your system.
6	WORKING AREA	It is the space where you create your “virtual system” and make your design.
7	PROPERTIES CONTROL AREA (call windows)	Access to some information (summaries) and functionalities regarding all communications aspects (RS-232, TTL I/O analog Input, etc..)
8	STATUS AREA	Indicates connections status between UAPG2 and PC, and also compilation process.

Next pages show a description off all the windows and choice that are in the software.

## TITLE BAR

The title bar displays UNIVERSAL AUDIO PROCESSOR G2- untitled, if you start a new system design, or the full path name of the current saved file. At the right hand corner you can find the usual Windows minimize button and the close box (in red), which exit the program.

## MAIN MENU BAR

We will explain in details all the features of all topics and items accessible through Main menu bar. It means we will explain all the functionalities of the software.

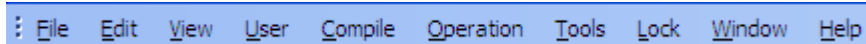

The main menu bar contains the following menus:

- File
- Edit
- View
- User
- Operation
- Tools
- Lock
- Window
- Help

Here is a description of all the topics

## File

In this menu, you will find everything related to system/design files as well as printing command. All the UAPG2 files are saved under the \*.UAPG2 extension.

The File menu contains the following items:

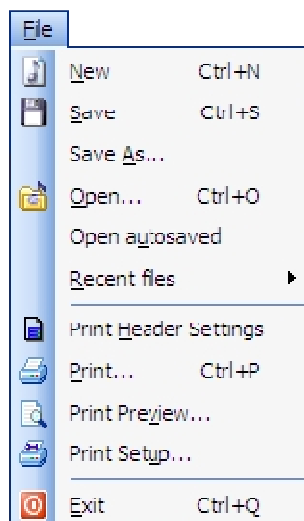

- New
- Save
- Save As...
- Open
- Open autosaved
- Recent files
- Print Head Settings
- Print...
- Print Preview...
- Print Setup...
- Exit

## New

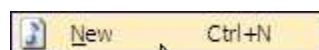

Opens a new blank project (new system/design file)

*Save*

Saves the current file you are currently working with

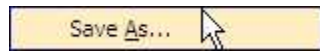
*Save as...*

Opens the “Save as...” dialog box to save the current working project with a different name and/or path

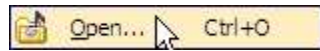
*Open...*

Opens the “Open...” dialog box which allows you to select a path and open a saved file

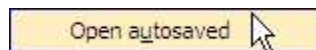
*Open autosaved*

Opens the last auto saved file

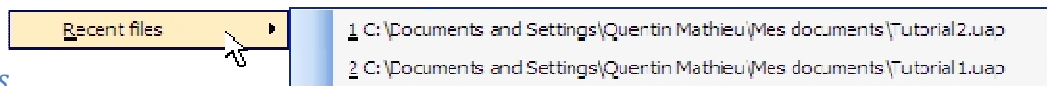
*Recent files*

Quick access to the last opened files

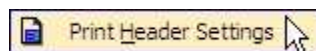
*Print Header Settings*

Opens the “Print header settings” window which allows you to set the headers (name, company, etc.) for the printed design

You have the possibility to print your project either for site technical documentation or for filing. You can enter project name, date, and name of the designer, a description for the project, the reference and the model of UAPG2 used. You can choose the position of this header on the paper. You can also choose Font size, type and colour and also background colour of the header. Finally you have the choice to display this header or not when you print your design.

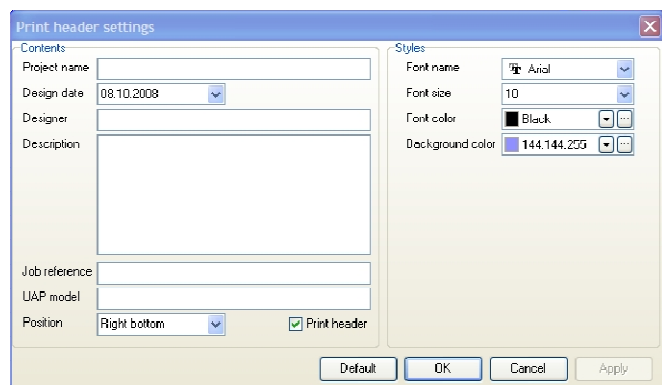
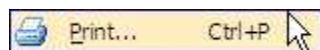
*Print*

Open your “Windows® print” dialogue box which allows you to print the design file.

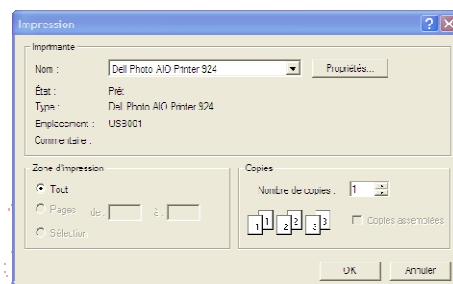

*Print Preview*

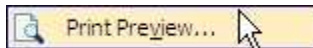

Opens the “Print preview “dialog box which allows you to see before printing what your print will look like. Here is an example with a factice simple design:

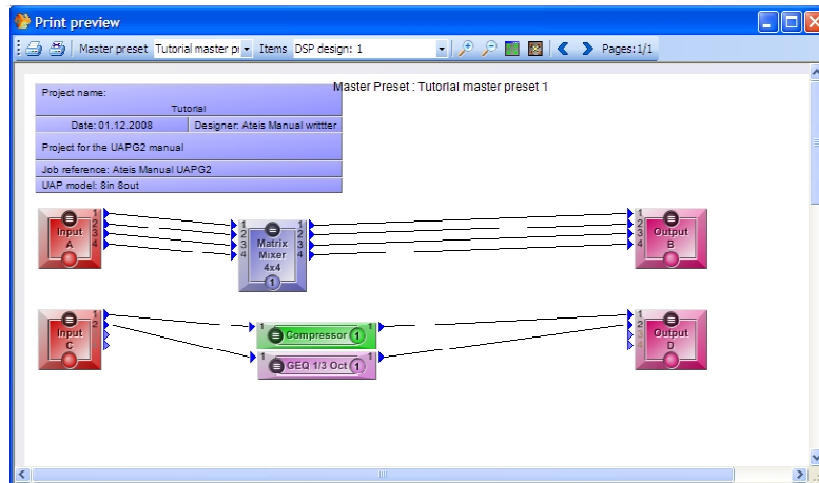

Top left you can see the header (blue box), defined via the “print header settings” window.



Opens the “Windows® Print” dialog box to print the file



Opens the “Windows® Print settings” dialog box to set your printer

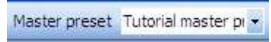

Choose which master preset you want to preview



Choose which Items you want to preview



Zoom or un-zoom



See the complete page



See only the part of the page where there is the design



Navigates between all the printable pages

*Print Setup*

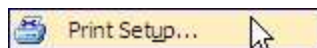

Opens the “Windows® Print settings” dialog box to set your printer.

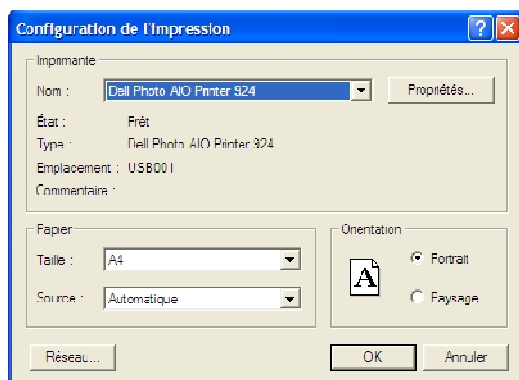

This dialog box allows you to select which printers you will use and set your printer by clicking on properties. You can also choose the size of paper and if you want normal or landscape.

This window is generated by your OS.

## Exit

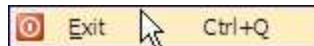

Terminates the current UAPG2 session after asking to save modified files

## Edit

Here you will find all the common basic edition tools of windows based software.

The Edit menu contains the following items:

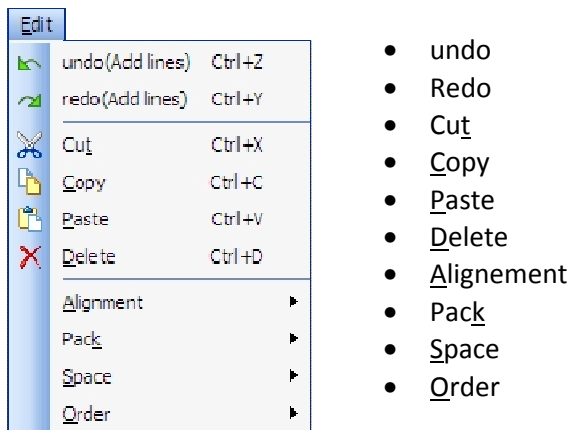

## Undo

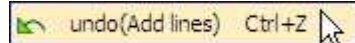

Will undo the last actions

## Redo

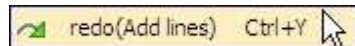

Will redo the last action or will retrieve the last state in case undoing too far

## Cut

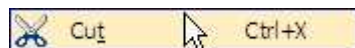

Cuts out the active selection and copies it to the operating system's clipboard

## Copy



Copies the active selection to the operating system's clipboard

## Paste



Pastes the content of the operating system's clipboard

## Delete

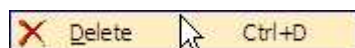

Deletes (erases) the active selection



## Alignment

You can select several elements (by maintaining left click and move the mouse you will have a selection square) then you can align all the elements.

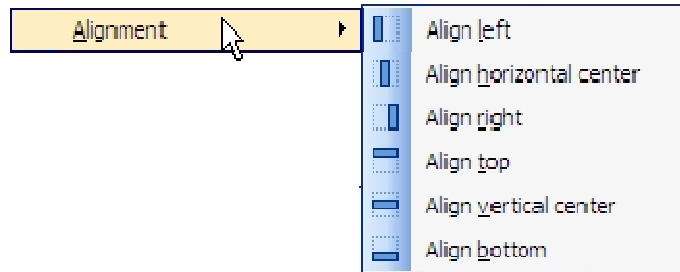

## Pack

You can select several elements (by maintaining left click and move the mouse you will have a selection square) then you can pack the elements.

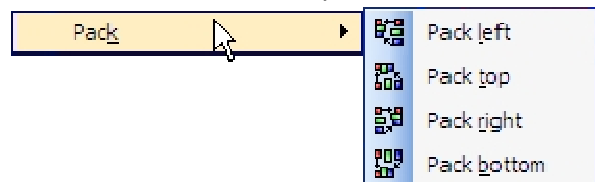

## Space

You can select several elements (by maintaining left click and move the mouse you will have a selection square) then you can define the space between all the elements. It is interesting if you pack the elements first.

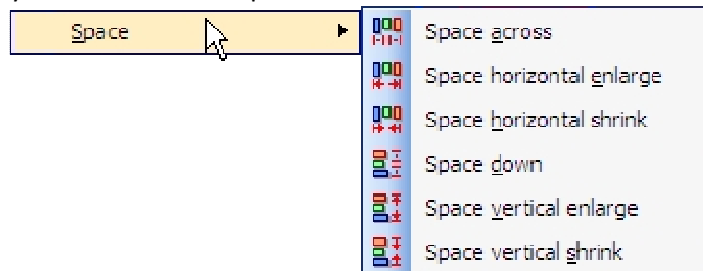

## Order

If you have elements which are under other elements, you can define by selecting one element if this will be to the front or to the back. Pay attention sometimes element can be totally hidden with this action. It is useful with background image and buttons for example.



## View

In this topic you will find practically every windows of the software. Most part of those windows has short access from the TOOL BAR. We are going to introduce you every items. To learn how to use those items please refer to the “create a project” and “how to” sections.

The View menu contains the following items:

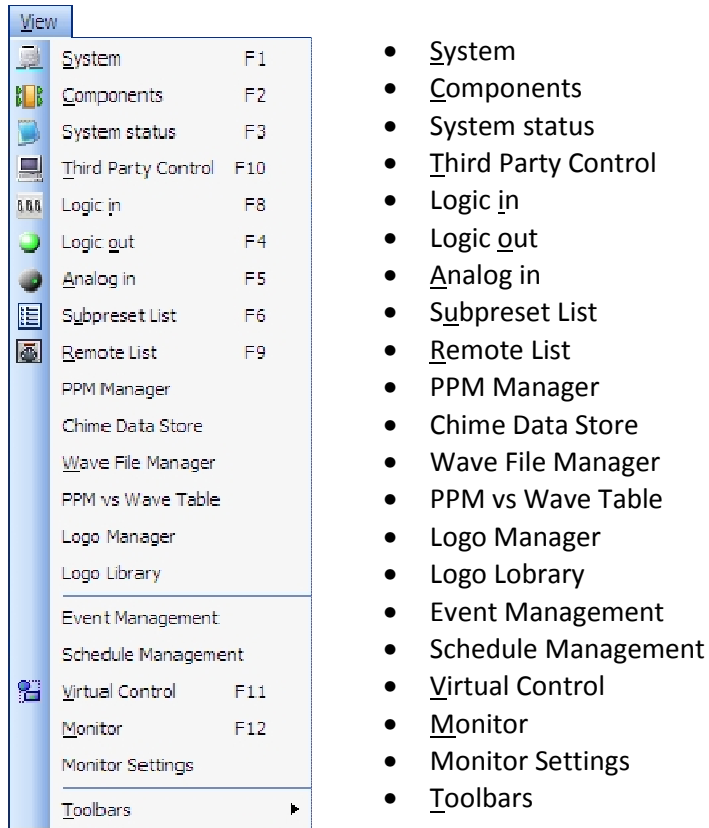

## System

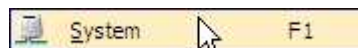

**Opens the *system* window, in the DESIGN COMPONENTS AREA**

You have to explain to the software which Hardware will be used for you project. Here you can find the virtual system machines:

- The processor (UAPG2)
- The paging microphone (PPM)
- the remote controller (URC)

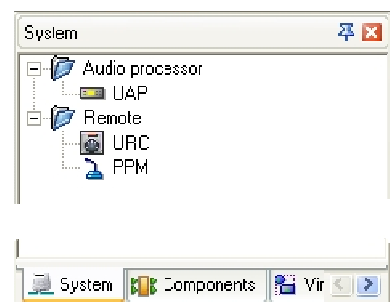

When you define your system you will drag and drop those virtual machines in the WORKING AREA. For example if you use three linked UAPG2 you will drag and drop three virtual UAPG2 from this window. Then if you use PPM you will drag and drop virtual PPM and “virtually connect” them in desired inputs of the virtual UAPG2s (be sure to connect them in the same way as the hardware).

## Components



### Opens the *Components* window, in the DESIGN COMPONENTS AREA

Once your (virtual) system has been defined you will define what the processor will do between Inputs and Outputs. Here are all the tools you can use for signal processing and for Audio routing etc. Simply double connect in the UAPG2 (defined in the System window in the WORKINF AREA) and then drag and drop the desired components and create wiring between inputs and outputs.

All those components are going to be explained in the COMPONENT chapter.

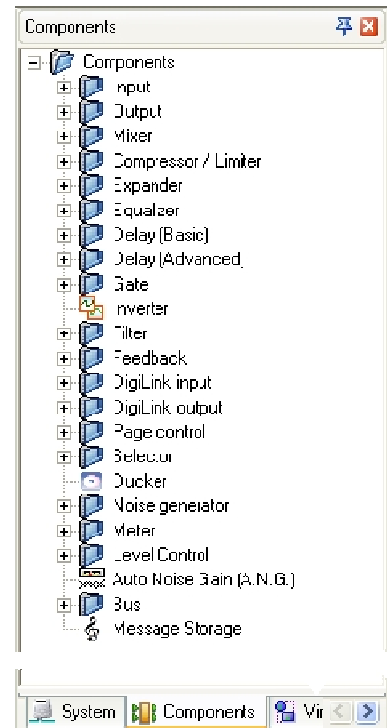



## System status

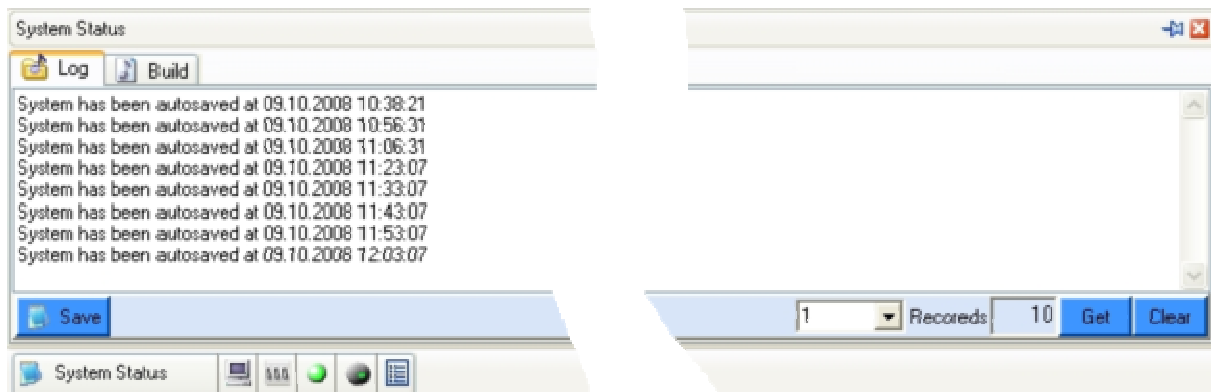

### Opens the *system status* window in the PROPERTIES CONTROL AREA



The first TAB contains the “**Log file**”, the second TAB shows the compilation results (error and warnings).

You can save log file by clicking  or you can see the different recorded events selecting the number and by clicking “Get”  or you can clean the Log file (click “Clear”).

*Third Party control*

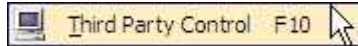

**Opens the *Third Party Control* window in the PROPERTIES CONTROL AREA**

This section shows you all the detail of all the elements or events which are designated to be controlled via third party device (Crestron, AMX, VITY, ...)

Two different TABS,

One to show the Elements controlled via third party protocol:

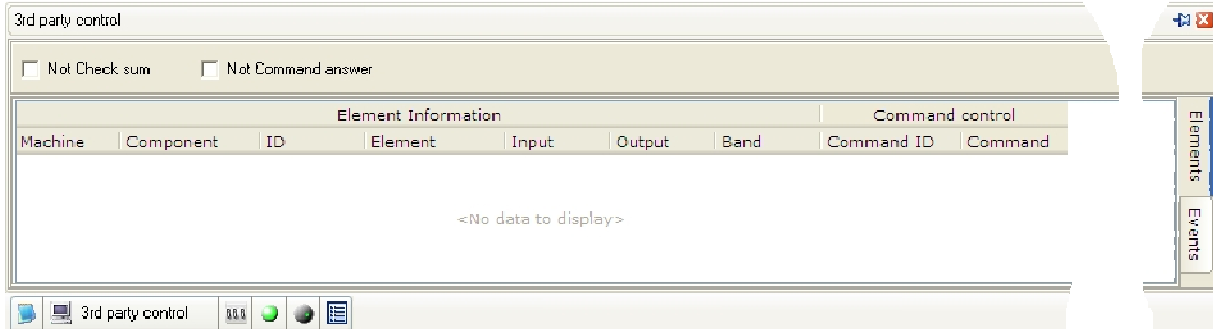

The second to show the Events controlled via third party protocol

**For more information, see the “HOW TO: use the Third Party Control” chapter of this manual.**

*Logic in*



**Opens the *Logic IN Control* window in the PROPERTIES CONTROL AREA**

You have a lot of possibilities to use the 16 controlled inputs (either analogue or Logic) If you need to use Logic inputs you can control and do a lot of different things. Following windows shows you the details of what is controlled and what you are doing with Logic input:

- 1) The contact input must be assigned to a group to be available.  
You can also use Logic inputs as “bit” for different choice (not available at the moment).

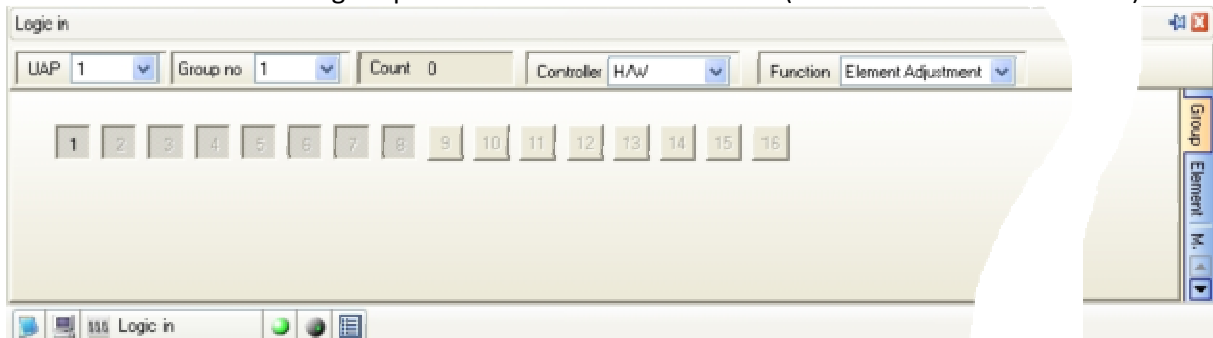

- 2) You can use Logic input in order to change preset:

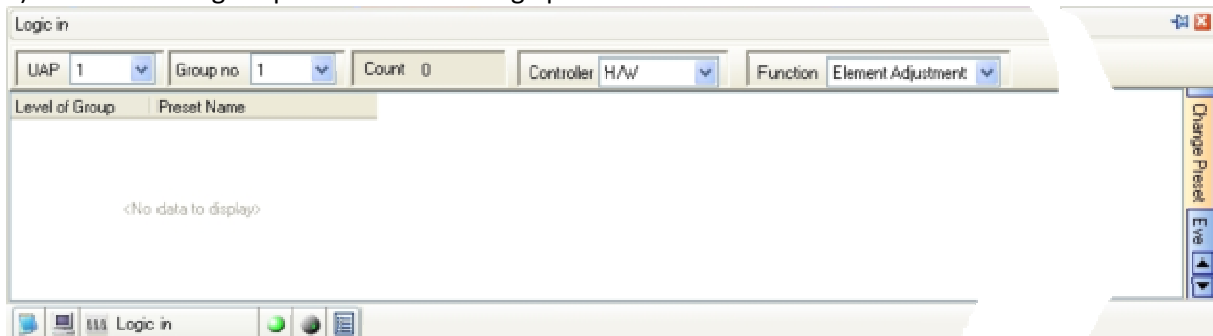

3) You can use logic in to pilot every logic adjustments in every UAPG2 of the system (bypass, mute, routing, solo,...):

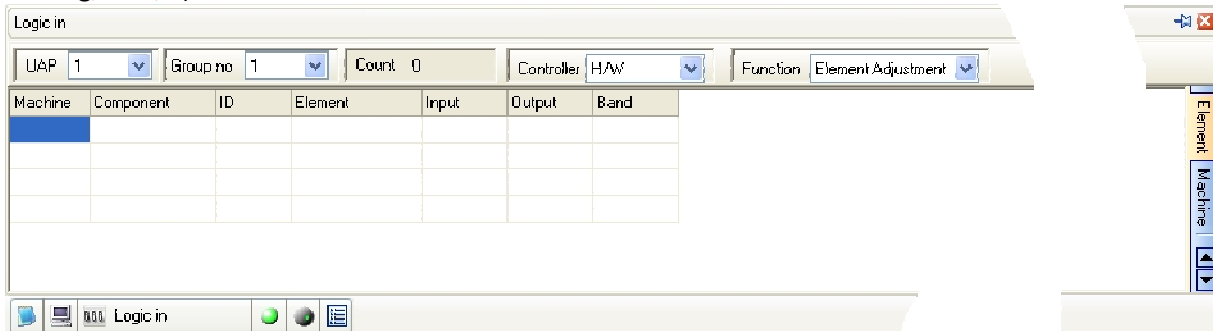

4) Finally you can choose to start events with logic input:

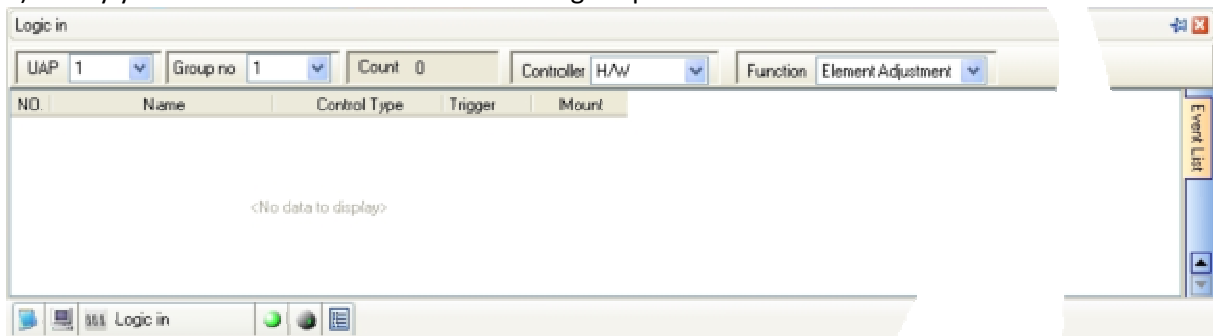

For more information, see the “HOW TO: use Logic Input” chapter of this manual.

### Logic out

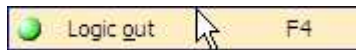

Opens the **Logic OUT Control** window in the **PROPERTIES CONTROL AREA**

You have two possibilities to control the 8 logic outputs of one UAPG2. The window shows you which output is controlled by what.

1) Elements can control a logic output (mute, bypass, signal, routing,...)

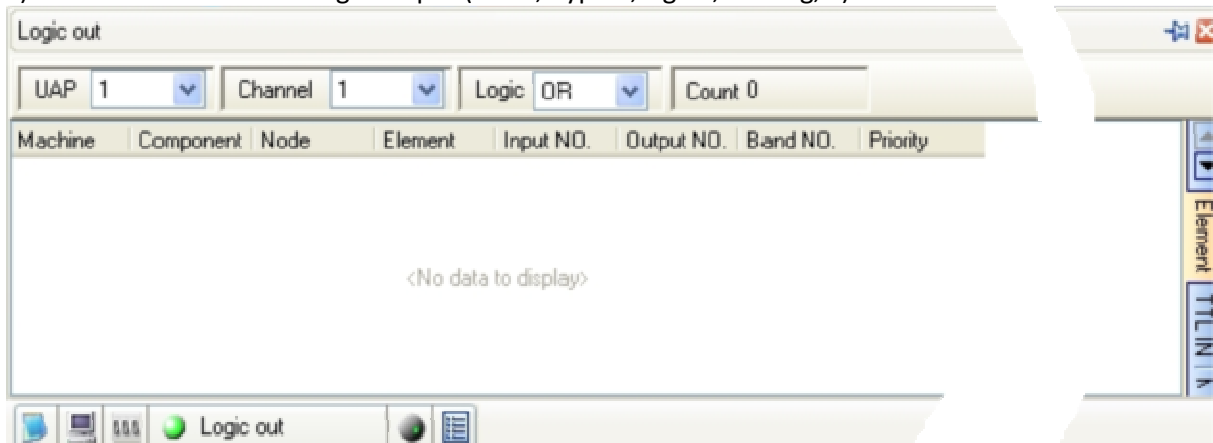

2) Logic inputs of a UAPG2 can control a Logic output of a remote UAPG2 (in order to give some logic signal to a remote device for example):

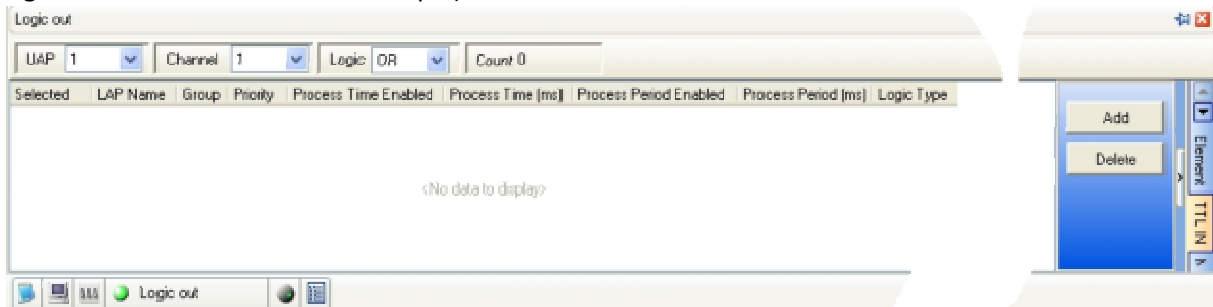

For more information, see the “HOW TO: use Logic Output” chapter of this manual.

### Analogue in

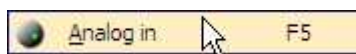

Opens the *Analogue in* window in the PROPERTIES CONTROL AREA

You can control some analogical elements with remote 10kOhm potentiometer (volume, attack time or threshold of a compressor, gate,...). This window shows every analogue adjustment you have defined:

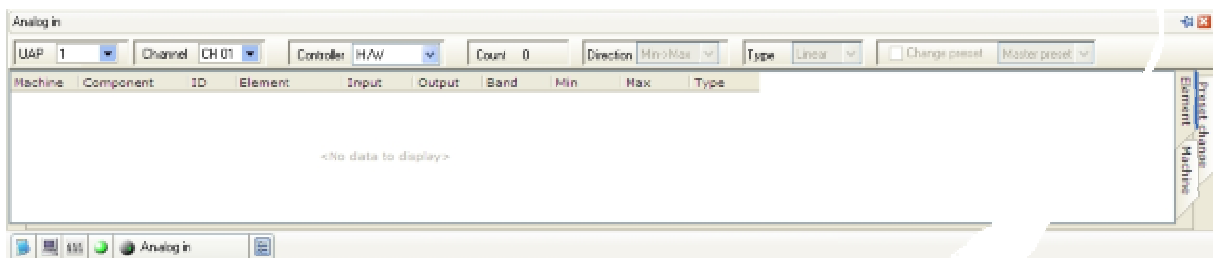

For more information, see the “HOW TO: use Analog Input” chapter of this manual.

### Subpreset List

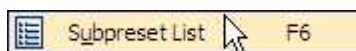

Opens the *Subpreset elements* window in the PROPERTIES CONTROL AREA

Show all the elements controlled (“virtually photographed”) for each subpreset. This window is a kind of reminder.

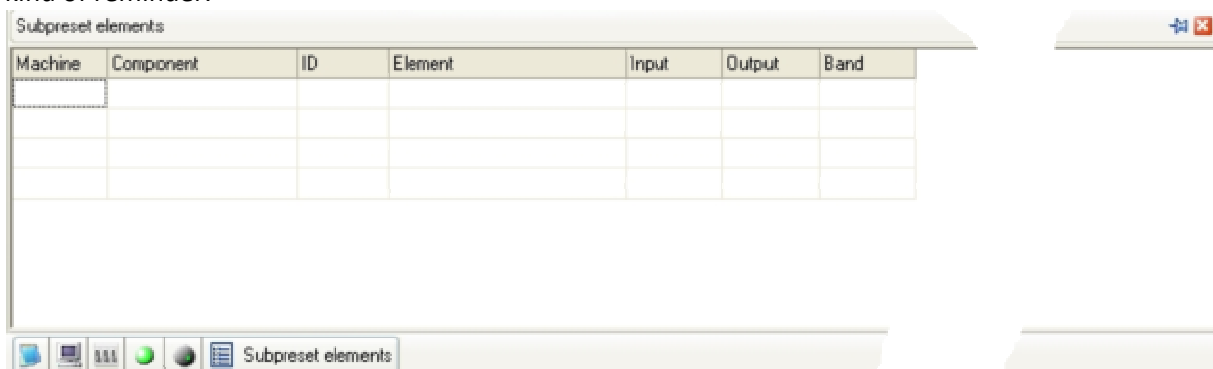

*Remote List*



**Opens the *Remote List window* in the PROPERTIES CONTROL AREA**

When you want to use Ate's remote device (PPM or URC, through RS-485 network), you have to follow a few steps (see HOW TO use PPM or URC chapters), one of those steps is the searching process:

- The UAPG2 scans the system and attributes a specific IP address for each remote device (PPM and URC) automatically

From those windows you will have a summary of each PPM and URC with their serial number and where they are connected. You can also start the search process by clicking  .

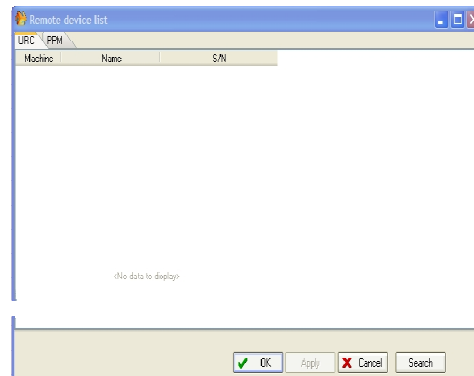
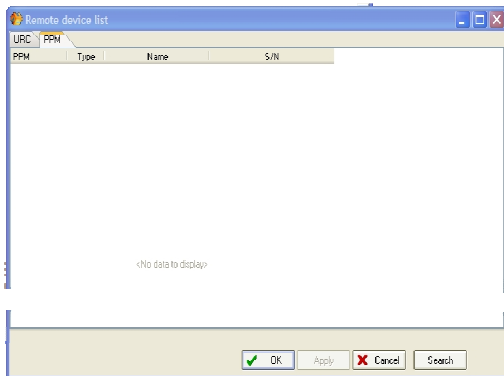

*PPM Manager*



**Opens the *PPM Manager window* in the PROPERTIES CONTROL AREA**

This window gives all the details of each PPM you are using in the system.

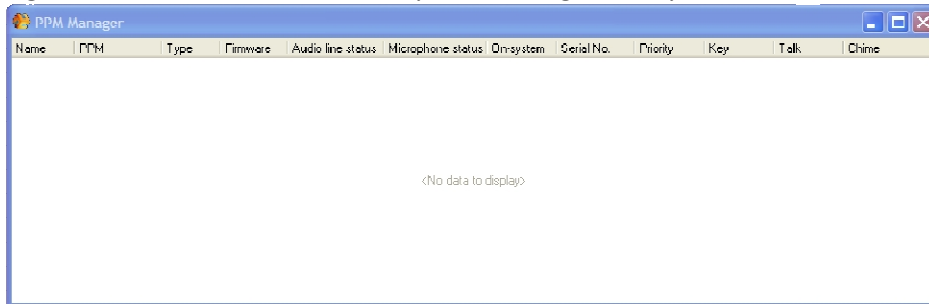

*Chime Data Store*

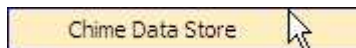

**Opens the *Chime Data Store window* (floating window)**

With this window you can load chime (wave mono 16Hz, 128kbits max) in PPM. First you will have to define the wave file by using the wave file manager.

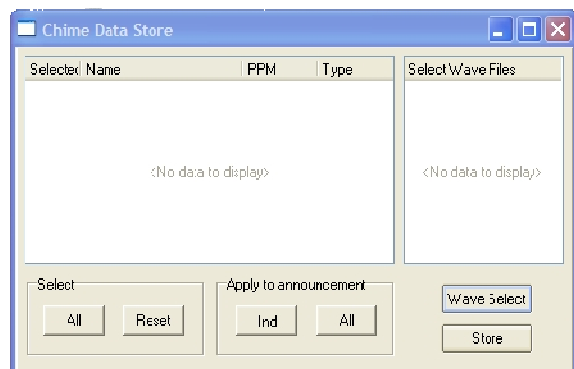

*Wave File Manager*



**Opens the Wave Files List window (floating window)**

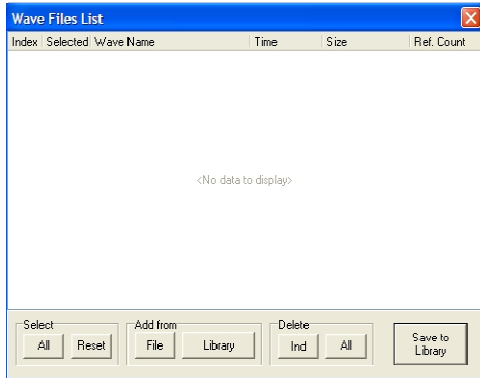

With this window you select which wave file will be used with your project.

*PPM versus Wave Table*

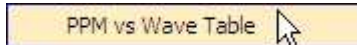

**Opens the PPM vs Wave Table window (floating window)**

Gives details about which wave file is loaded in which PPM (wave file associated to which UAPG2 and input's number)

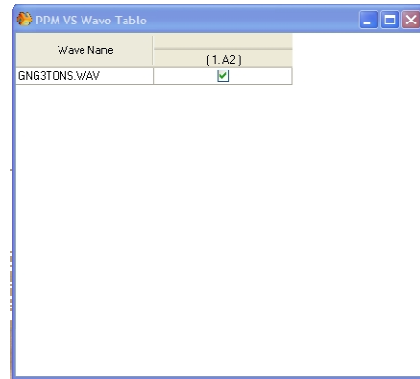

*Logo Manager*



**Opens the Logo Manager window (floating window)**

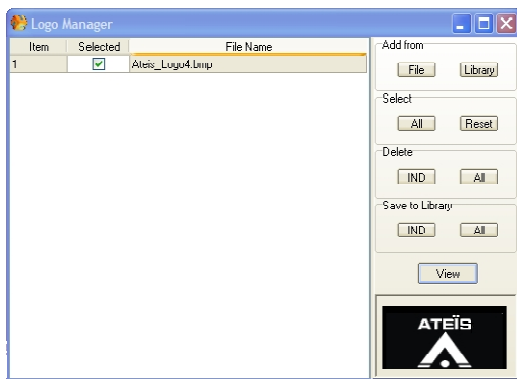

You can post two different logos on the URC's display. This window shows you which logo is in your project and you will define which logo you will use with the URC.



*Logo Library*

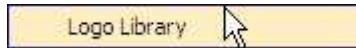

**Opens the *Logo Library window* (floating window)**

With this window, you choose which logo you will use in your project.

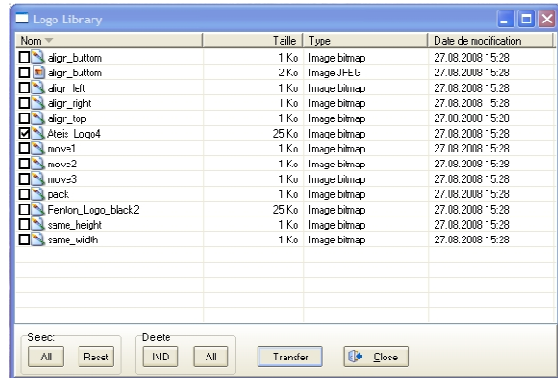

*Event Management*

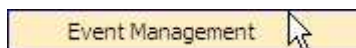

**Opens the *Event Management window* (floating window)**

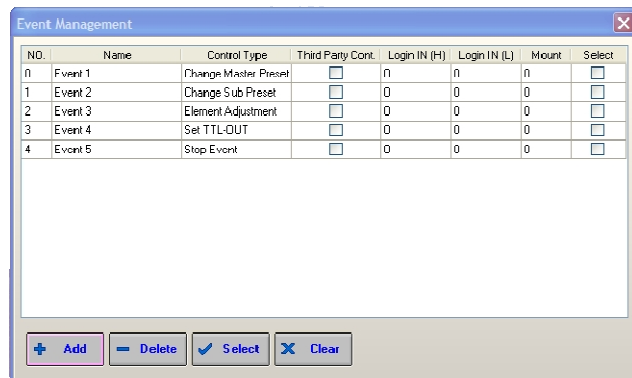

Here you can add, define, select or clear some events. You can choose between five different kinds of events:

- Change master preset
- Change subpreset
- Adjust element (volume change, mute...)
- Pilot TTL Output (Logic output)
- Stop event

You can also choose to command events via third party protocol.

*Schedule Management*

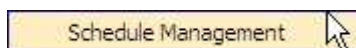

**Opens the *Schedule Management window* (floating window)**

Here you can define to start events automatically (you define when you want and how many times you want to start events or an event sequence (addition, sequence, of several different events)).

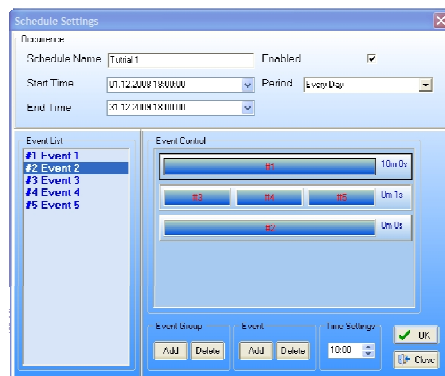

*Virtual Control*

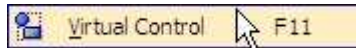

**Opens the *Virtual Control window (floating window)* and *Virtual tools* in the DESIGN COMPONENTS AREA**

The “virtual Control” allow you to define group of buttons, LEDs, or faders. You can import these groups in the Monitor Window.

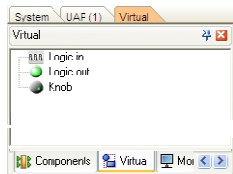
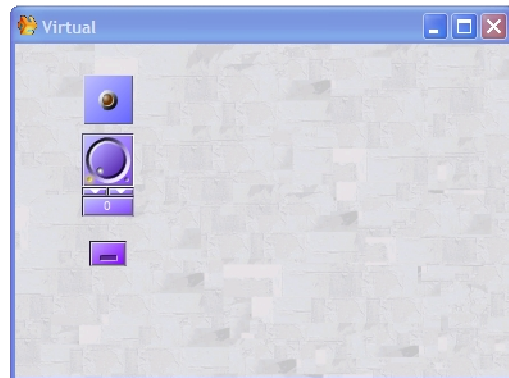

You can add as many “virtual logical in”, “virtual logical out” and “virtual analogical in” as required. Simply drag and drop object from the virtual tools menu in the PROPERTIES CONTROL AREA

*Monitor*

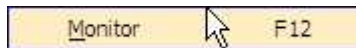





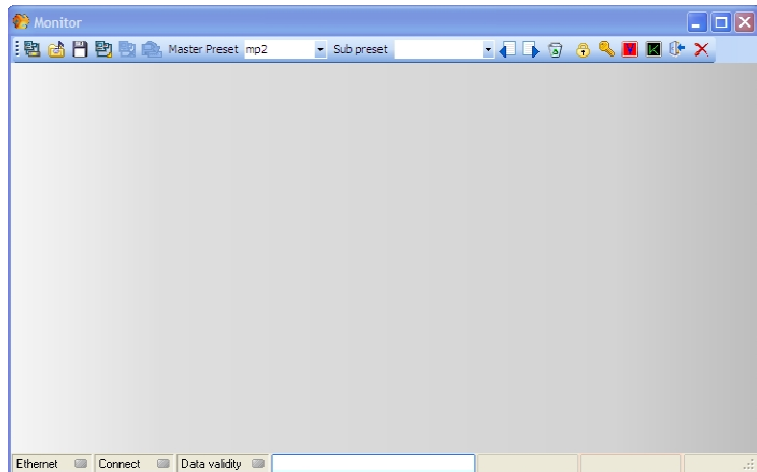









**Opens the *Monitor window (floating window)* and the *Monitor tools* window in the DESIGN COMPONENTS AREA**

The Monitor window is a window in which you can bring all the adjustments and indicators you need for your project. This is helpful if you want to have a graphical control interface. You can define users whom have restricted access to the software; they will have access to this window (monitor) only. So you can put in this window all the adjustments the users will need in order to prevent improper use of the program.



You can add as many “monitor logical in”, “monitor logical out” and “monitor analogical in” as required. Simply drag and drop object from the Monitor tools menu in the PROPERTIES CONTROL AREA

When a specific restricted access user will start the software he will see the monitor window. So it is why there are a lot of small sized tools (the same as in the TOOLS BAR).

-  Establish Ethernet link
-  Open UAPG2 project file
-  Save UAPG2 project file
-  Connect PC too UAPG2 system
-  Disconnect Pc from UAPG2 system
-  Upload design in the UAPG2 system
- Select Master preset
- Select Sub preset
-  Save Sub preset (take “photography” of the states of the selected adjustments in the Sub preset)
-  Load Sub preset
-  Delete selected item
-  Lock the UAPG2 software (if you go for lunch you can be sure that nobody plays with your computer)
-  Enter the password for software lock
-  Shortcut to see which firmware is installed in each UAPG2 of the system
-  Open a soft keyboard (in case of using touch screen computer)
-  Change user (logout)
-  Exit (close the software)

Here is a picture of the virtual soft keyboard:

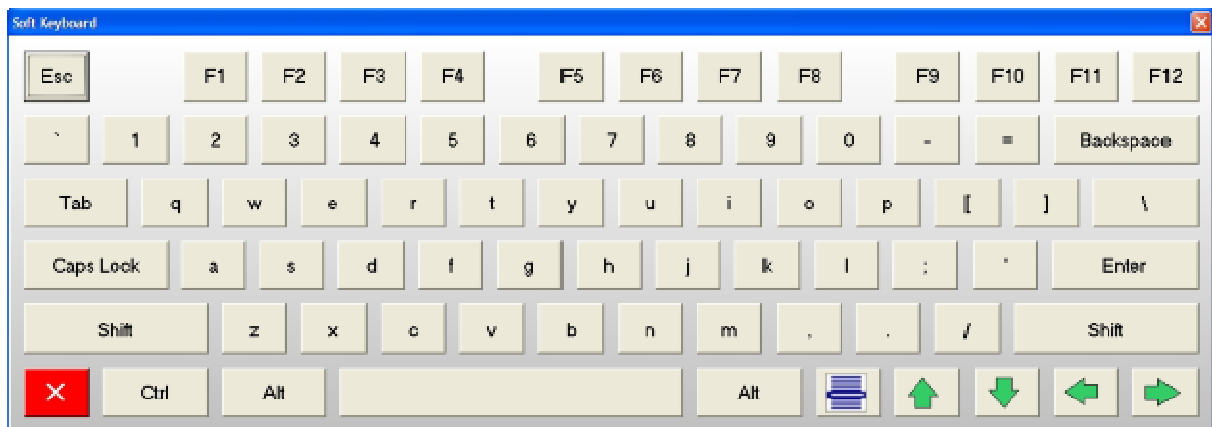

For more information regarding USER, please see the HOW TO chapter.

*Monitor Settings*



**Opens the *Monitor settings window* (floating window)**

When you use monitor window you can choose to hide some tools (of the monitor window tools bar)

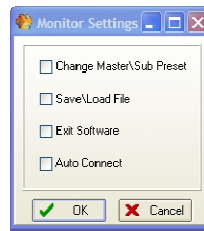

- Change Master/Sub Preset** Disable the possibility to change Master or Sub presets from the monitor window. The master-Preset menu on the monitor window is greyed out.
- Save/Load File** Disable the possibility to save or load UAPG2 design file
- Auto Connect** The software connects (live) automatically to the UAPG2 master-preset by using the default IDM (ADMIN) which has an access to all master-presets.
- Exit Software** Disable the possibility to close the software from the monitor window

**For more information, please see the HOW TO chapter.**

*Toolbars*

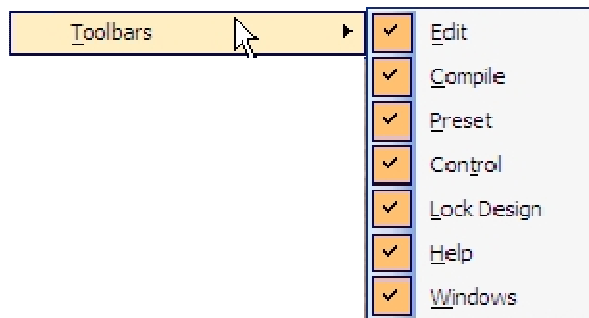

Choose which kind of tools will be “shortcutted” in the TOOLS BAR

## User

In this topic you will find windows related to system communication (Ethernet: ID and UAPG2 system: User). Most part of those windows has short access in the TOOL BAR. We are going to introduce you every items. To learn how to use those items please refer to the “create a project” and “how to” sections.

The User menu contains the following items:

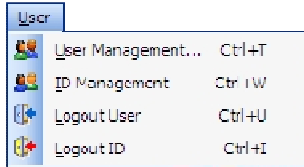

- User Management (user right)
- ID Management (Master-preset access)
- Logout User
- Logout ID

Note : to change of User, you must be unconnected with the UAPg2.

## User Management



Opens the **User Management window (floating window)**

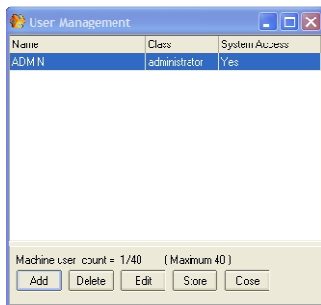

You have the possibility to define up to 40 different users with different access privileges.

Click [Add] to add a new User (open the “Add new user window”), [Delete] to delete one user, [Store] to load new user in UAPG2 system. [Close] to close window.

If you select a User and click [Edit] you will have access to “Add new user window” to modify access privilege or change code:

This window allows you to give access password, name and to define access privileges.

Simply read what you want to allow as rights and notch the corresponding blank square.

Bottom of the window you can define which UAPG2 file will be opened when the user will log in.

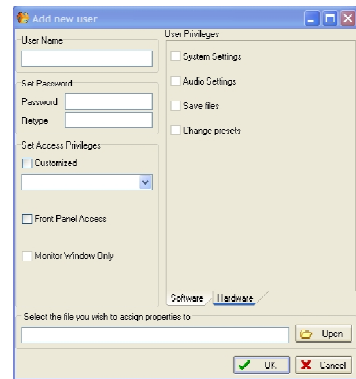
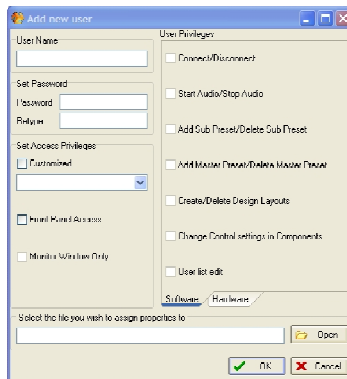

## ID Management



### Opens the ID Management window (floating window)

This feature is available to prevent all unauthorized people to connect to the system via the network. The ID management allows to gives access to the Master-Preset with an user name and password.

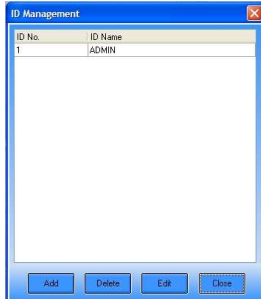

With this window you can create new user ([Add])

Erase users ([Delete])

Close the window ([Close])

Finally Edit user's right [Edit] this last button opens the following *ID Information window*.

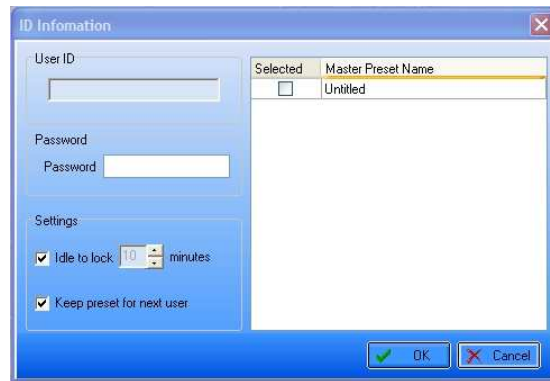

**Password field:** enter desired password

**Idle to lock XX minutes:** If the user doesn't use software during XX, the connection will be closed and user will have to log again. When the software was locked, users should enter an account with a correct password. Or the software will be locked permanently.

**Keep preset for next user:** It is possible that a user doesn't have the right to log in with the last preset used by another user (the one who just logged out) by clicking this option you assign the right to this user to log in and use system even he doesn't have the right with this preset.

**Box at the right part of the window:** Show all master presets of the system. Choose which master preset the IDM user will have right to access and operate.

## Logout User

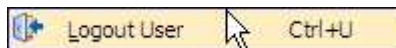

### Opens the User Login window (floating window)



Allow to logout or change users.  
Available only if unconnected.

## Logout ID



### Opens the IDM Confirmed window (floating window)

Allow to logout or change ID users.

## Compile

Start the compile process.

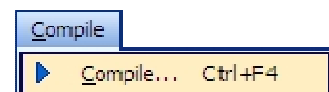

The software verifies that no major errors remain before uploading the design into UAPG2 system.

## Operation

In this topic you will find windows related to system connection. Most part of those windows has short access in the TOOL BAR. We are going to introduce you every items. To learn how to use those items please refer to the “create a project” and “how to” sections.

The Operation menu contains the following items:

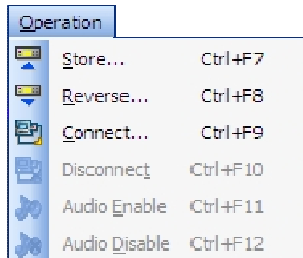

- Store
- Reverse
- Connect
- Disconnect
- Audio Enable
- Audio Disable

### Store



**Starts the Store process which upload your design into the UAPG2 system**

### Reverse

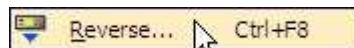

**Starts the reverse process which download the design from the UAPG2 system into your computer**

### Connect

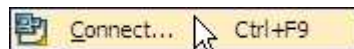

**Connects your computer to the UAPG2 system**

**NOTE:** You have to have opened the good corresponding design file to connect to UAPG2 system.

### Disconnect

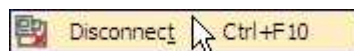

**Disconnects your computer from the UAPG2 system**

Allow you to change settings and re-upload them into UAPG2 system

### Audio Enable

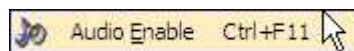

**Activates the Audio (Outputs) of the UAPG2 g2 system**

### Audio Disable

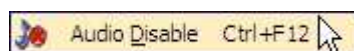

**Stops every audio signals going out of the UAPG2 system**

## Tools

In this topic you will find windows related to system configuration and software settings. We are going to introduce you every items. To learn how to use those items please refer to the “create a project” and “how to” sections.

The Tools menu contains the following items:

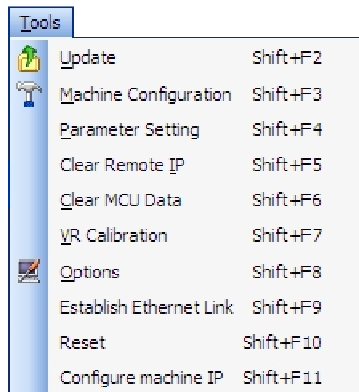

- Update
- Machine Configuration
- Parameter Setting
- Clear Remote IP
- Clear MCU Data
- VR Calibration
- Options
- Establish Ethernet Link
- Reset
- Configure machine IP

## Update

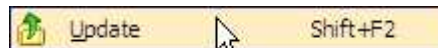

### Opens the *Firmware update window* (floating window)

The software contains every updated firmware. If you have to update UAPG2 or PPM or URC, just click on [update] button.

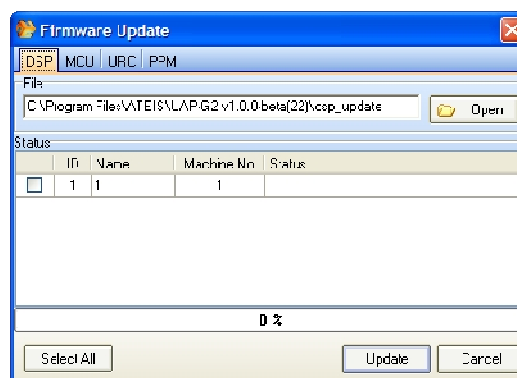

**Note:** Always update DSP before MCU and **never reset** between the two update processes.



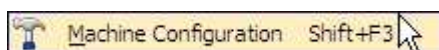

### Opens the *Machine Configuration window (floating window)*

When you are connected to the UAPG2 system

This window allows you to read and set some internal UAPG2 information.

**Date/time:** set the internal date and time of the UAPG2g.

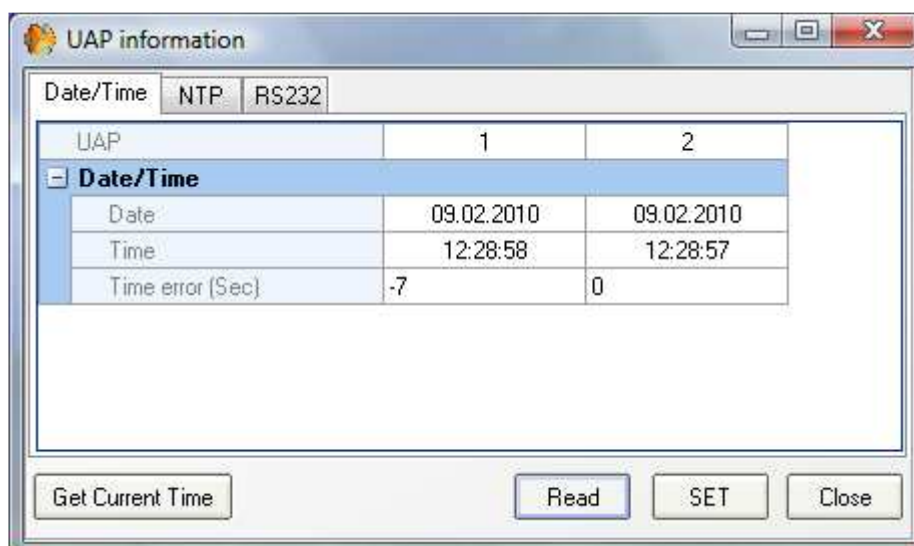

Click [read] to see which settings are into each UAPG2 of the system

Click [SET] to load some settings changes

Click [Get Current Time] to get computer date and time directly.

### Time adjustment:

If you use the UAPg2 connected to internet, our advice is to synchronize the time with NTP protocol.

If you use the UAPg2 in stand alone, then the only way to adjust the time if needed is to use the parameter "Time error (Sec)".

At first, set the time (from the PC or with NTP), and remember this time.

Leave the machine working in stand-alone during one month.

After one month, record the current time and see the formula.

Time Error(sec)=(current time -previous time)/30

Set time error sec in machine configuration.

Every day at 00:00, the machine will automatically increase/decrease the time(calibration time).

See ["Adjust Time/Date"](#) chapter.

**RS-232 SET:** Set the RS232 communication, Baud rate, parity, Stop bit and connected target

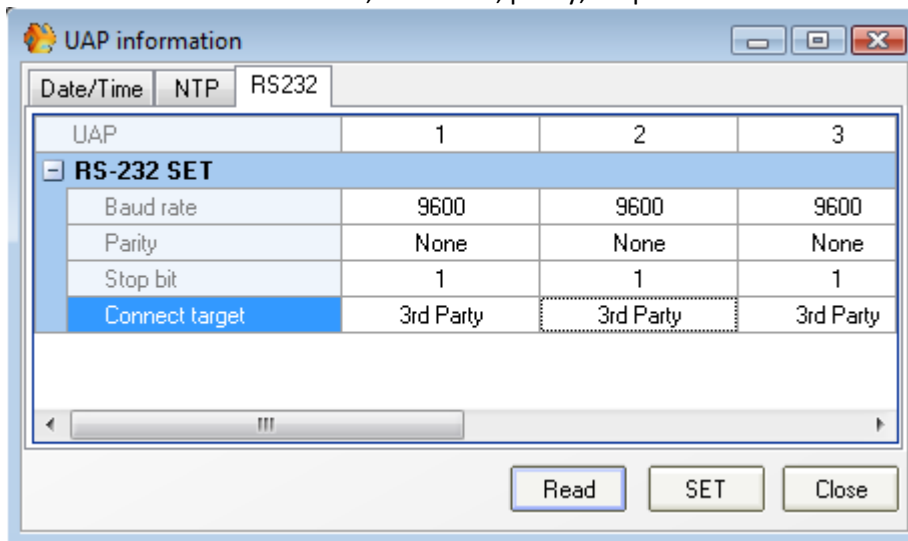

Click [read] to see which settings are into each UAPG2 of the system

Click [SET] to load some settings changes

**NTP:** Set the UAPg2 to have the date/time updated in real-time by the NTP servers. NTP means Network Time Protocol.

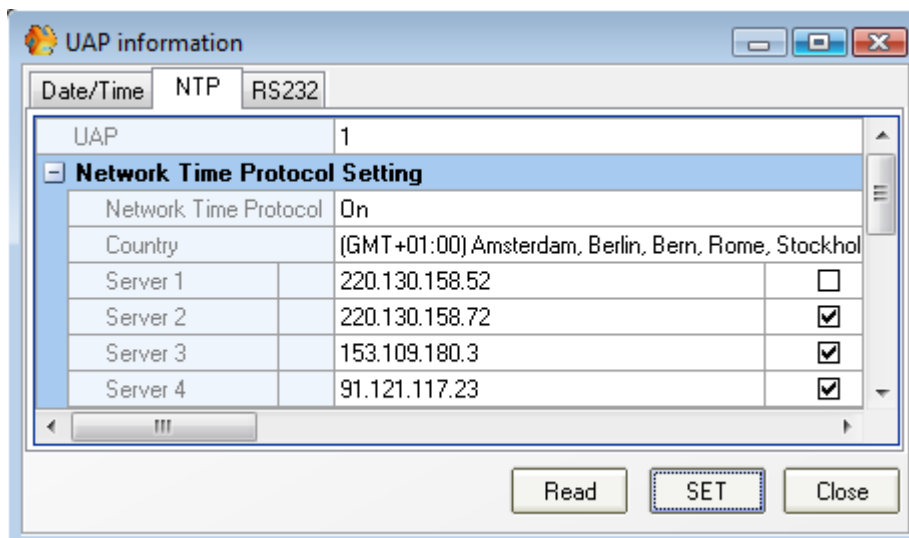

Click [read] to see which settings are into each UAPG2 of the system

Click [SET] to load some settings changes

See "[Adjust Time/Date with NTP](#)" chapter.

Parameter Setting

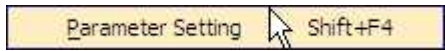

**Opens the *Parameter setting window (floating window)***

This window is applied to setting the parameter of dsp elements with maximum and minimum value. There are two tab sheets:

Global:

Here you can define a range or specific values and give a name to this specific range then in the Private tab you can assign this specific range to specific component.

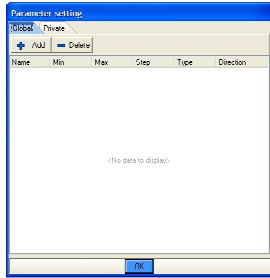

Private:

Here you can assign specific range (define in global) to a component in the design.

For example if there is a element ranged from 20 to -90, if we add a row on the Global tab and set maximum as 50 and minimum as 0 then give it a name "mm". Next, change to private tab and select the "mm" item in Change to follow global and click ok. The element will have a new maximum 50 and minimum 0 now

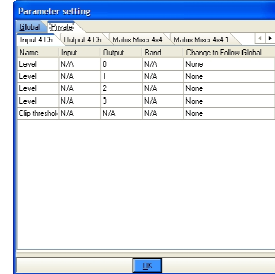

A range element before applied parameter setting.



Add a row and set min to 0 and set max to 50, change Name as mm.

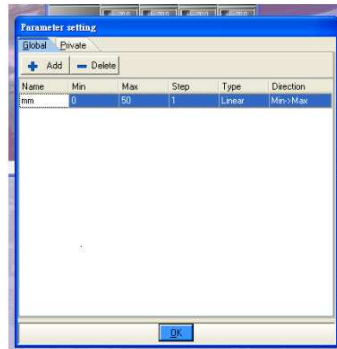

Change the item of Change to Follow Global to "mm" and click "ok"

The maximum and minimum of this element was changed.

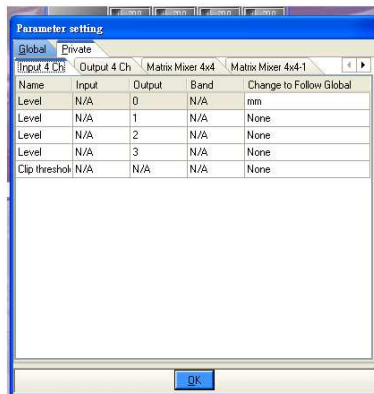
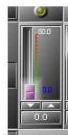

*Clear Remote IP*

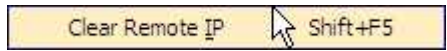

**Opens the *Parameter setting window (floating window)***

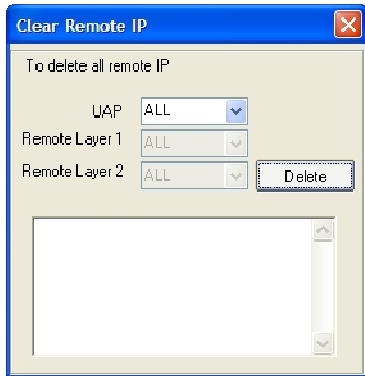

Clear the IP addresses of the remote devices (PPM, URC) connected to the selected UAPG2(s).  
 If you add new remote device or change something in the system you may have to clean all IP addresses and re-give addresses (Search process in the remote list window: sheet 39).

Click on Delete several time

*Clear MCU Data*

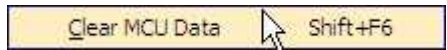

**Opens the *Clear MCU table window (floating window)***

Clean the memory (design) of the connected UAPG2.

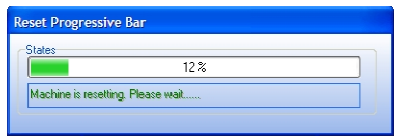

This feature is useful when the UAPG2 have strange behaviours due to a error during data transfers or an old improper design.

*VR Calibration*

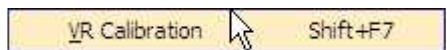

**Opens the *VR Calibration window (floating window)***

Here you calibrate all the remote potentiometer (Variable Resistors) connected in the control inputs (defined as analog inputs) and the 8 front knobs of the UAPG2.

Simply choose the UAPG2 of the system and the control input (or the front knob) then put it at the minimum and click on [Minimum]'s button then put the potentiometer (or the front knob) to the maximum and press the [Maximum]'s button. After that switch off/on the UAPG2 and the potentiometers are calibrated.

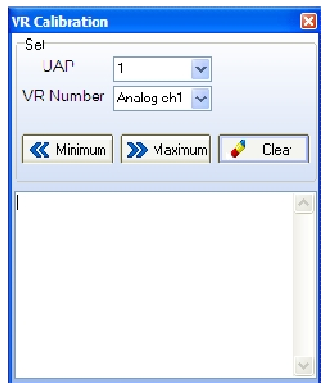

Option

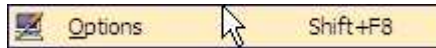

**Opens the options window (floating window)**

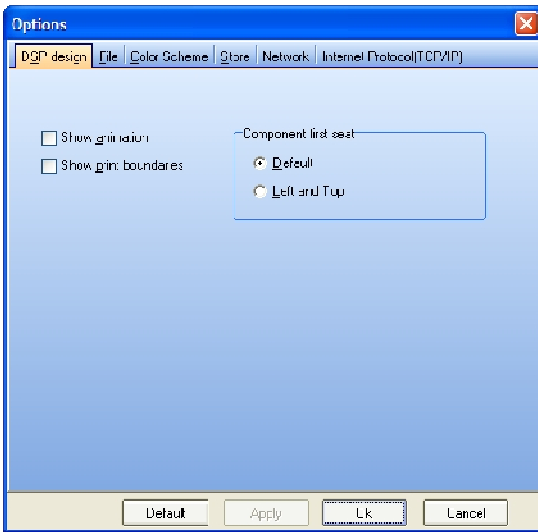

This option window contains 6 different tabs. Here are the details of each tab:

**DSP design:**

Active some option regarding design (working area):  
 1) **Show animation**, the Icons are animated  
 2) **Show print boundaries**, you will see on the working area the limits of each page. So you can be sure that your design is not between two pages if you want to print it.  
 3) **Component first seat**, when you drag and drop the component from the component system windows (design component area) you can choose either that every components are put on top left or are put where your mouse is when you release the right button after drag and dropping.

**File:**

- 1) **Autosave your design**, notch it if you want that UAPG2 software auto save your current project
- 2) **Autosave every XX minutes**, choose the time between two project saves
- 3) **YY recent files**, Choose the number of files which will be accessible from the “recent files” option in the file menu (p. 30).

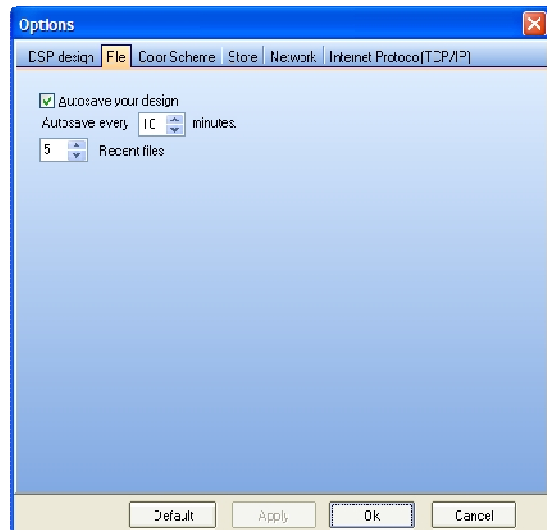

**Color Scheme:**

Change the color of the audio component windows  
 For example if you use color settings  
 Default setting:



**Change settings:**

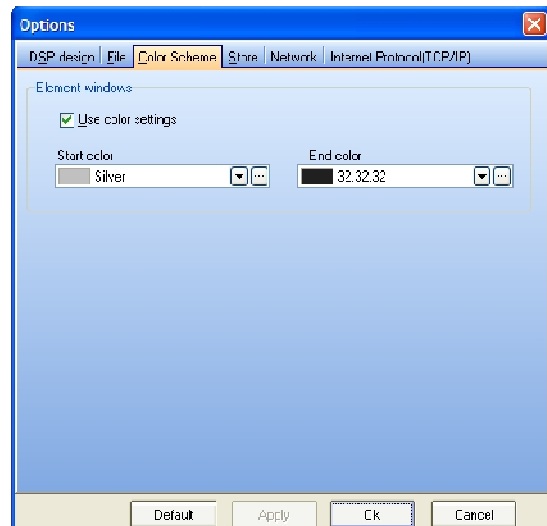

Results:



Store:

- 1) **Auto Connect to system**, notch it if you want that UAPG2 software auto connect after uploading a design file into UAPG2 system. If you do not active this option a message box will appears asking you if you want to connect or not.
- 2) **Auto enable Audio after connecting**, notch if you want that audio can go out from UAPG2 after uploading a design. If you do not active this, a message box will appears asking you if you want to order audio enable.

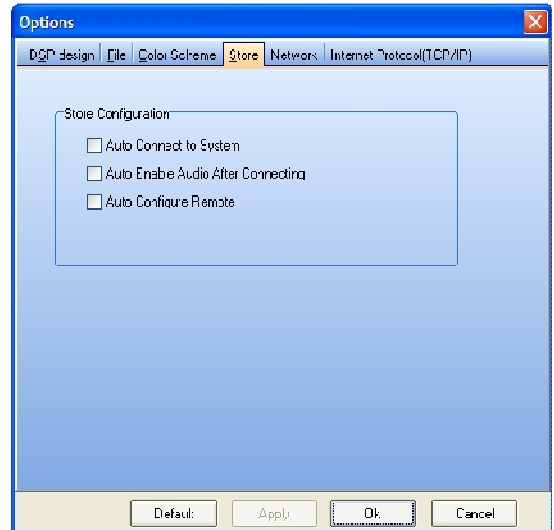

- 3) **Auto configure remote**, If you have remote devices (PPM, URC) the software will ask you if you want to configure them each time you upload (store) a design file. By activating this option the configuration will be automatic.

Network:

- 1) **NIC**, Define which net-card of your computer is used by the UAPG2. Be sure the right card is used. If you are connected directly be sure that is not the WIFI card which are define here.
- 2) **IP Address** gives you the IP address used by your Net-card. By default UAPG2 is set on address: 192.168.100.XY, be sure your computer is also set on this network and be sure the computer is not using the same as a UAPG2. To be sure use 192.168.100.1 for your computer.
- 3) **UDP Broadcasting Port**, be sure to use same UDP port between your computer and UAPG2... (Try as possible to keep the 19760)

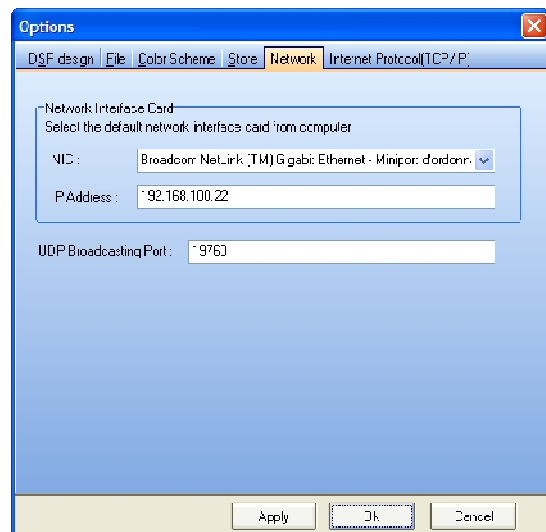

Internet Protocol (TCP/IP):

Here are options to change default TCP/IP parameters. Be sure you know TCP/IP basics and use to change settings. **You can change from here IP parameters of UAPG2.**

Here for example the address of the UAPG2 is:  
192.168.100.6

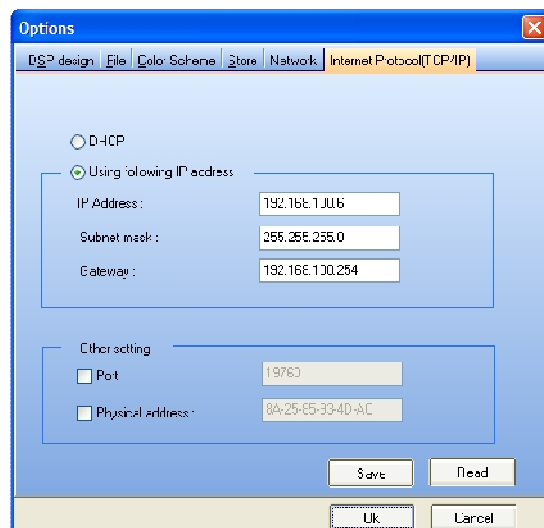

*Establish Ethernet Link*

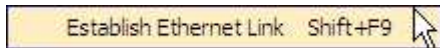

**Opens the *IP Setting window* (floating window)**

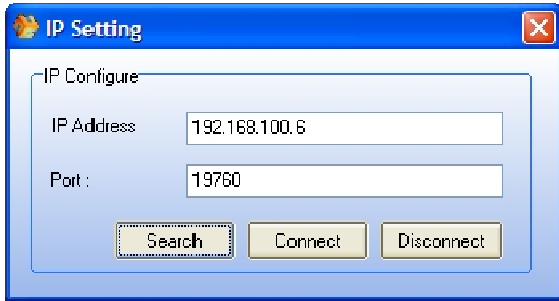

When you want to use UAPG2 system you have first to open communication (Ethernet link) between your computer and the UAPG2 system.

- 1) If you do not know the UAPG2 IP address click on [search]. Be sure to be on right network: 192.168.100.XY (factory settings)
- 2) If you know the IP address enter it and click [connect]

*Reset*

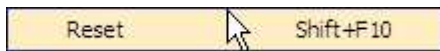

**Opens the *Machine List windows* (floating window)**

You can select a UAPG2 of your system and reset all the parameters. Use it if you have some trouble with your system and you do not know why.

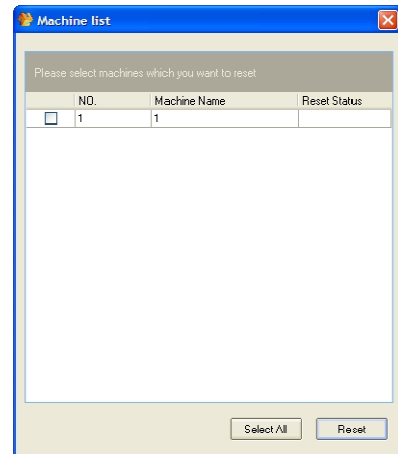

*Configure machine IP*

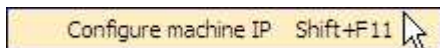

**Opens the *UAPG2 Machine Configuration windows* (floating window)**

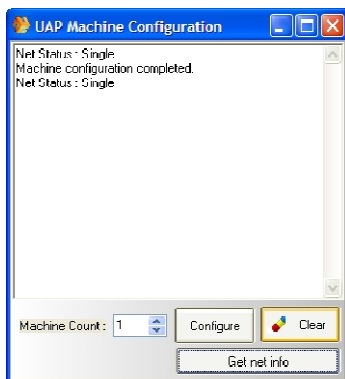

This options is used when you use linked UAPG2 (A system of UAPG2) in order to get and set the order of the several devices on the network (give a unique number to each UAPG2, identification number)

Write the numbers of UAPg2 under "Machines Count", and then click on [Configure]. Wait until you see a proper Net status.

## Lock

In this topic you will find windows related to secure the software when you leave it. You have the possibility to lock the software in order to prevent unwanted use when you are away from it.

The Lock menu contains the following items:

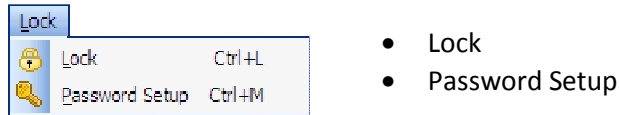

## Lock



### Block the computer

First define a password by clicking "Password Setup"

Then click "Lock"



To unlock software, click [Unlock] button. And enter the password defined in the password setup window.



**Note:** you have to re-define a password each time you lock the software.

## Password Setup

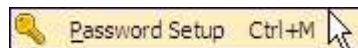

### Choose a password to lock Software



You will have to enter a password each time you want to lock software.



## Window

In this topic you will find tools to re-arrange windows or find hidden opened windows.

The Window menu contains the following items:

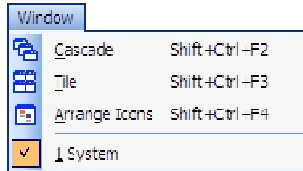

- Cascade
- Tile
- Arrange Icons
- Current opened windows list name

### Cascade



**Arrange every opened window in cascade mode**

### Tile



**Arrange every opened window in tile mode**

### Arrange Icons



**If you have a lot minimized windows everywhere on the working area, this Items will arrange them**

## Help

In this topic you will find some features.

The Tools menu contains the following items:



- Version
- Activate
- About
- Soft-Keyboard

## Version



### Opens the *Version window (floating window)*

This window allows you to know which versions are installed into UAPG2, PPM, URC and which version has to be used with the current software.

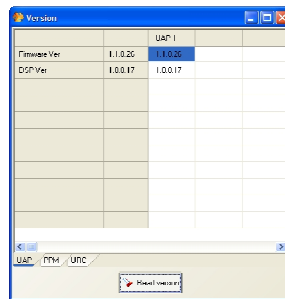

If the version is displayed in red it means the version is mismatching and you will have to update the UAPG2 or the remote devices.

## Activate



This feature is not used in Europe. You do not have to activate your product when you receive it.

## About

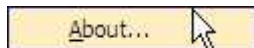

Some information about the software

## Soft-Keyboard

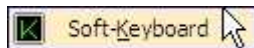

Opens a Soft-Keyboard in order to use UAPG2 software with touch screen computer or with computer without keyboard

This Soft-Keyboard has a fixed size optimized for screen resolution of 1280x800 pixels.

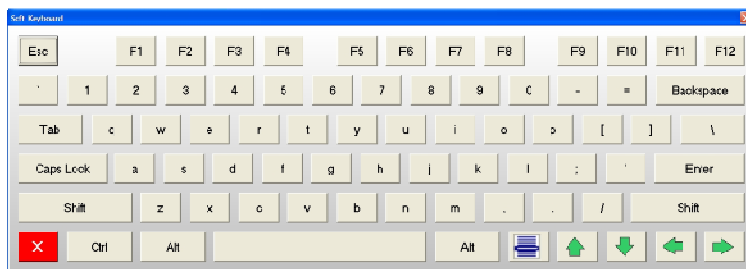

## Start a project (basics and generalities)

### Generalities (software philosophy)

When you want to design a project:

After installing hardware (connection, powering etc.) see *Connect PC to UAPG2 (page 68)*, you will use UAPG2 software to:

1. Design signal path
2. Define paging
3. Define control of the system (logic I/O, URC, RAC, Third party, monitor)
4. Define monitoring (monitor window)
5. Upload design into UAPG2 system see *UAPG2 system connection (page 72)*

To do so you have three different levels in the software:

1. System Hardware definition (re-create your hardware in the software)
2. Define UAPG2 (Define the signal path inside UAPG2)
3. Define component (adjustments and also control of parameters)

#### Level 1 System Hardware definition

First you have to explain to the software which hardware you are using

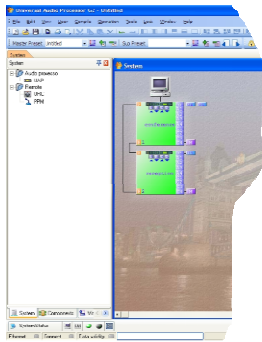

Here you have two UAPG2s, three URCs and two PPMs

#### Level 2 Define UAPG2

Now you can enter into each UAPG2 to create design (signal path) just double-click on the UAPG2 icon you want to design. Then drag and drop components between input and output and connect them as you need

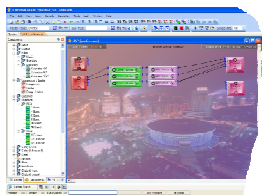

Here we use three inputs with limiter-compressor and parametric equalizer  
Those inputs are connected individually to outputs:

In C1 → Out B1

In C2 → Out B2

In C4 → Out B3, B4 and D1

#### Level 3 Define components

After designing signal path it is time to tune, monitor or control system:



By double-clicking the desired component you open it and have the following possibilities:

1. Monitor some audio
2. Adjust settings
3. Assign control to various controllers, (logic I/O analog, URC, Third party...) → Right click on the virtual parameter( Button, fader, LED: see: 5) Assignment philosophy (choose which adjustments will be piloted by what) page 65)

## 1) Prepare your new project

To start a new project file choose: > *File* > *New* from the main menu. You can also type: [Ctrl]+[N], or click the 'New' icon in the toolbar.

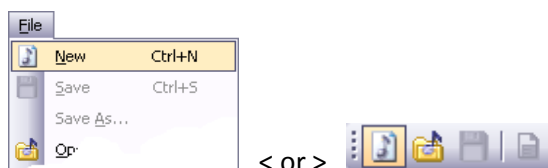

## 2) Define which hardware is used in your project

The term 'System' in UAPG2's terminology refers to one or up to 12 UAPG2 machines linked via digilink cards, with the 'System' window in the 'Design View Area' providing the canvas to build it up in an icon based way using drag and drop technique.

At the left side of the main window you can see the 'System' control window holding the system elements.

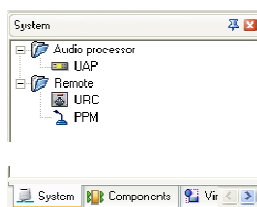

Clicking -item next to the folders will show their content:

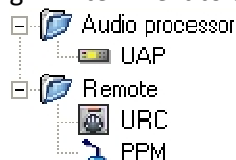

'Audio Processor' folder:

- **UAPG2** Drag and drop this icon into the 'System' window to add a UAPG2 processor to your system (according to the number of UAPG2 you will physically use).

'Remote' folder:

- **URC** Adds an URC 'Universal Remote Controller' to your system.
- **PPM** Adds a PPM 'Programmable Paging Microphone' to your system.

**Grab the UAPG2 icon from the 'Audio Processor' folder and drop it anywhere into the 'System' window (working area).**

**Note:** Notice the cursor changing to a 'Paste Cursor' as you move it over the 'System' window.

**Note:** A modal type dialog window titled 'Configure Modules' pops up asking you to put in the audio board slot configuration of the UAPG2 you are about to add to the system.

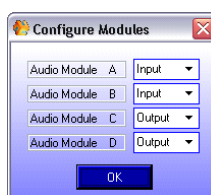

Since there are many combinations audio boards can be fitted or omitted, let's just take a detailed look to the configuration of the UAPG2 0808. Configurations of other machines are made respectively to their I/O boards fitted similar to the following instructions below.

By default the UAPG20808 comes with the following boards fitted:

- Slot A: Analogue Input
- Slot B: Analogue Output
- Slot C: Analogue Input
- Slot D: Analogue Output

**Tips:** If you are not sure about the hardware configuration of your UAPG2:

- **BLACK Audio connectors = OUTPUT,**
- **GREEN Audio connectors = INPUT**

To choose these settings you can click into the scroll menu and select the corresponding board. But there is a much more efficient way to do this:

- Press the [Tab] key on your keyboard.

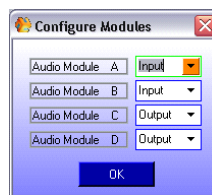

The scroll menu of 'Audio Module A' is highlighted allowing you to select the audio board type by using the keyboard's arrow keys. As the UAPG20808 comes with an analogue input board fitted to slot 'A' no action is required.

- To go on press the [Tab] key on your keyboard again.

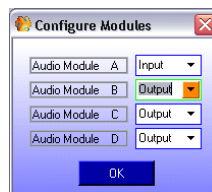

The scroll menu of 'Audio Module B' is highlighted.

- As the UAPG20808 comes with an analogue output board fitted to slot 'B', select the audio board type 'Output' using the keyboard's arrow key.
- Go on pressing the [Tab] key on your keyboard.

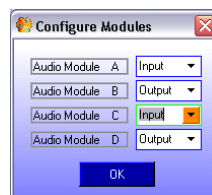

The scroll menu of 'Audio Module C' is highlighted.

- As the UAPG2 0808 comes with an analogue input board fitted to slot 'C', select the audio board type 'Input' using the keyboard's arrow key.
- Go on pressing the [Tab] key twice on your keyboard.

Since the setting of the 'Audio Module D' corresponds to the default UAPG20808 audio board configuration no selection is necessary. Hit the [Tab] key a second time to activate the [OK] button. Finish up the 'Configure Modules' dialogs by hitting [enter] or by clicking the [OK] button.

If you right click on the dragged and dropped UAPG2 icon you will have access to some features:

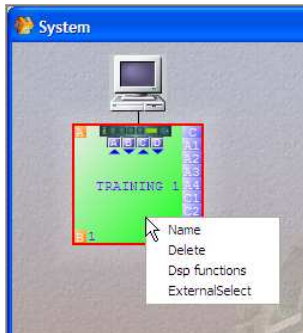

- **Name:** give a name to this UAPG2
- **Delete:** same issue as selecting and press “DEL” key (delete the virtual UAPG2)
- **Dsp functions:** same effect as double-clicking on the UAPG2 icon, open the dsp design working area (see create audio signal path)
- **ExternalSelect:** define the kind of each control input (Logic in (TTL) or analogue in)

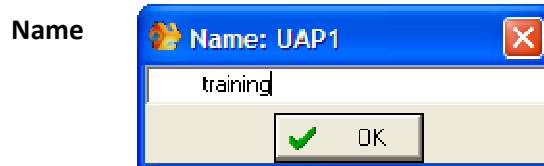

### 3) Define control inputs as TTL (logic) or Analogue Inputs

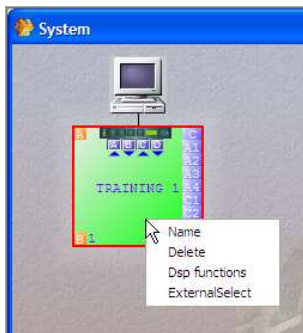

Simply right-click on the desired virtual UAPG2 and select ExternalSelect option and choose which input is what.

**Caution, in order all TTL IN must be before the Analogue. You cannot mix them freely.**

#### ExternalSelect :



The TTL inputs work by groups. In the Logic IN window, you have to assign each TTL input to a group. By default only the TTL inputs from 1 to 8 are already assigned to group 1 to 8.

If you set the others channel ( 9 to 16 ) in TTL IN mode, than **you have to configure the groups 9 to 16 in the Logic IN window (that means assign TTLin 9 to group 9, and TTLin 10 to group 10, etc).**

**Note:** An analogue input can control a component's parameter only if his corresponding component's input and output are linked to something in the design.

## TTL and Groups

In this example we will change the control 10 from analogue to TTL.

By default the controls input are defined like this in the external settings:

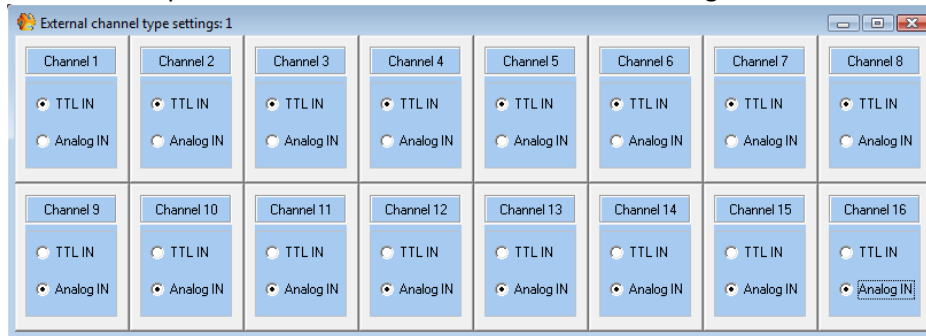

At first, change the control 10 to TTL:

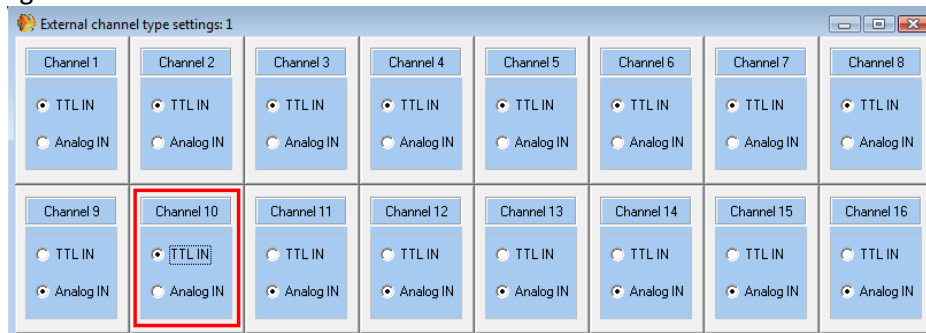

Then open View/Logic IN, and select the tab "Groups". Select your UAP. And then select the group number 10:



Now to assign the control 10 to the group 10, push the button "10".

An assigned button is pushed and displayed in black (not in grey).

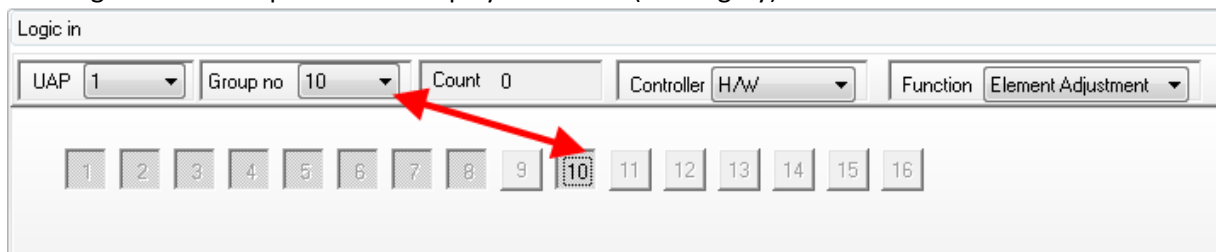

Now you can use this control. Of course, you have to assign it to a component parameter.

#### 4) Create audio signal path

All of the DSP functions of a processor are made in their DSP function design windows. To access these windows double click the processors icon in the 'System' window or choose: > *DSP Functions* from it's content menu.

Your screen ought to look like this:

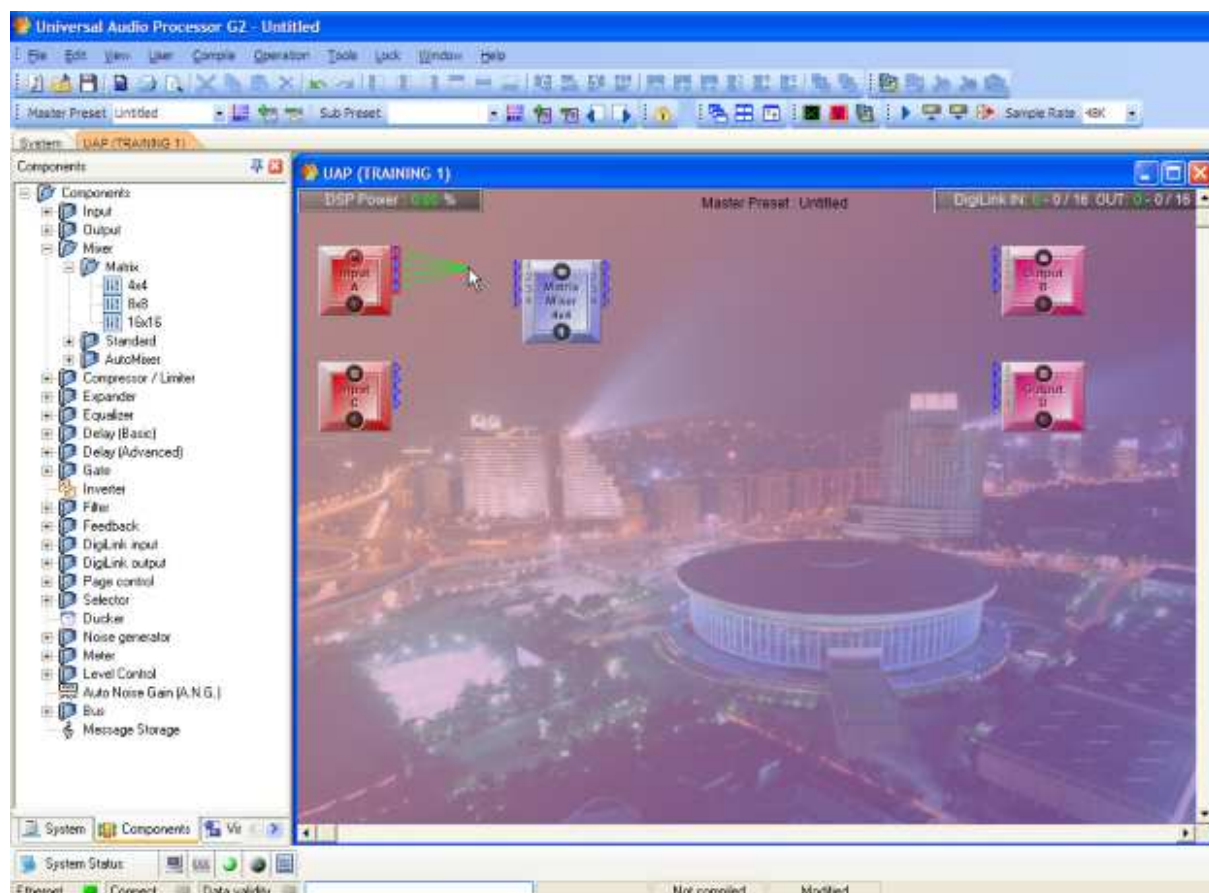

At the left side in the 'Design Control Section' the control window 'Components' becomes active and the 'Design View Area' is showing the DSP design window entitled 'UAPG2 (UAPG2name)' already holding the icons of the I/O modules you defined in the 'Configure Modules' dialog when you added the processor to the system.

##### To create a signal path:

The purpose is to connect Inputs to outputs through various modules (components) allowing to modify or route the signal.

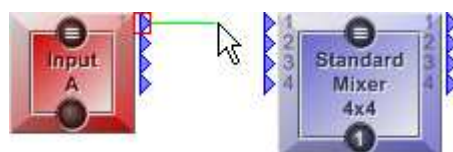



### 5) Assignment philosophy (choose which adjustments will be piloted by what)

Once your signal path is created by using component you can choose how to pilot or which action will produce each parameters of every components.

**To have access to parameters of components simply double click on the desired component.**

**When you right click on an adjustment (parameter) of a component you will see all the action you can assign to this parameter**

For the example we have use the input component:

#### Right click on a LED of a parameters of a component

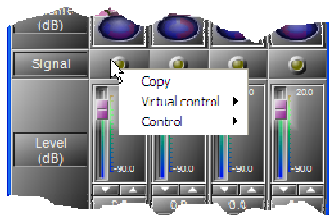

**Copy:** Copy the LED, to past it into monitor window

**Virtual Control:** If you have defined one or several virtual logic output(s) (virtual window) you can assign this LED to one or several of those virtual LED(s).

- 1) Name of the type of virtual control (here Logic Output)
- 2) Name of the virtual control (here there is no virtual control defined)

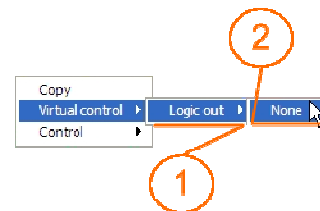

**Control:** Here you can choose to active one (or several) Logic connector(s) of the UAPG2 system with this LED

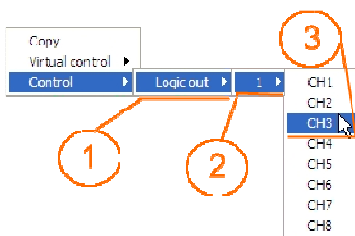

- 1) Name of the type of hardware connectors (here logic Output)
- 2) Name of the UAPG2 (if you have several UAPG2 here you choose which UAPG2)
- 3) Hardware channel output connector which will be assigned to this software LED (here the channel number 3, Logic output number 3 of the UAPG2 named 1)

#### Right click on a Logic button of a parameters of a component

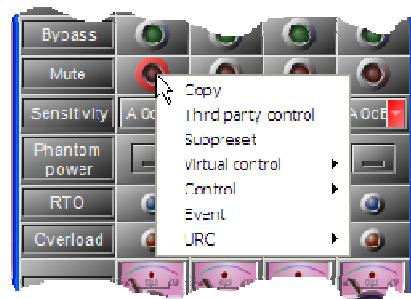

**Copy:** Copy the Logic In button, to past it into monitor window

**Third party control:** click on this item to select this adjustment for third party control. This action will put the adjustment (parameter) in the third party control list window.

**Subpreset:** Click on this item to select this adjustment for subpreset control. When you use subpreset it is like you take photography of the states of the selected adjustments.

**Virtual Control:** If you have defined one or several virtual logic input(s) or logic output (virtual window) you can assign this logic in to one or several of those virtual LED(s) or virtual Button(s).

- 1) Name of the type of virtual control
- 2) Name of the virtual control (here there is no virtual control)

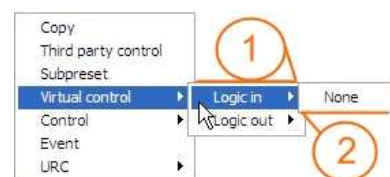

defined). If you click none you erase all previous assignment of this parameter in this UAPG2.

**Control:** Here you can choose to active one (or several) Logic connector(s) of the UAPG2 system with this button (logic in) or to activate this button with hardware control input.

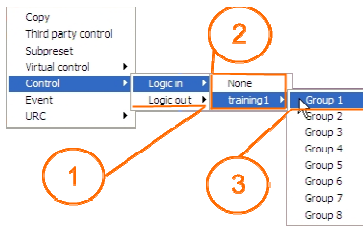

- 1) Type of hardware connectors assigned to this software logic In.
- 2) Name of UAPG2 in the system which will have the assigned connector. Here the 8 first control inputs of the UAPG2 named training1 are defined as logic input. If you click none you erase all previous assignment of this parameter in this UAPG2.
- 3) Number of the connector assigned to the software logic input

**Note:** To define control input as logic(TTL) or Analogue input, see [define control input](#).

**Event:** You can choose to assign this software logic in to an Event (after you will have the possibility to select the state of this software logic input when the event is activated)

**URC:** When you use a URC you first define “Label” it is just a name that appears on the URC’s screen. Here you can assign this software input to a specific label (after the UAPG2’s name and URC’s name, all the label will be listed for each URCs).

Right click on a analogical button of a parameters of a component

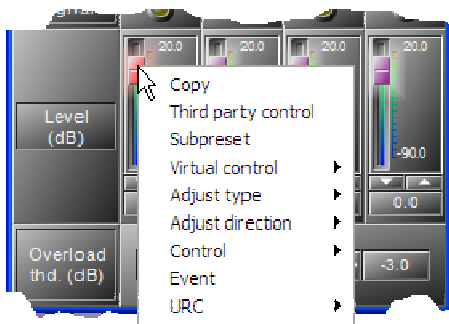

**Copy:** Copy the Logic In button, to past it into monitor window

**Third party control:** click on this item to select this adjustment for third party control. This action will put the adjustment (parameter) in the third party control list window.

**Subpreset:** Click on this item to select this adjustment for subpreset control. When you use subpreset it is like you take photography of the states of the selected adjustments.

**Virtual Control:** If you have defined one or several virtual analogical input(s) (virtual window) you can assign this fader to one or several of those virtual knob(s).

- 1) Name of the type of virtual control
- 2) Name of the virtual control (here there is no virtual control defined). If you click none you erase previous assignment of this parameter in this UAPG2.



**Adjust type:** simply choose which can of analogical input it is (log, anti log or linear)



**Adjust direction:** choose the direction for increasing (or decreasing) the value



**Control:** Here you can choose to pilot this fader with hardware control input.

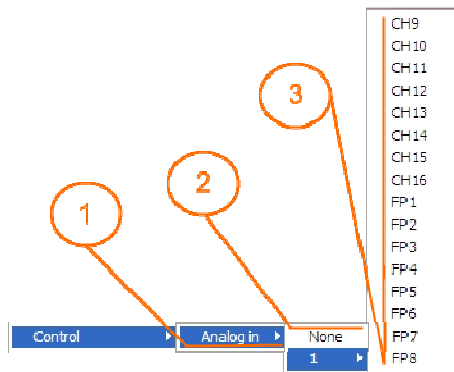

1) Type of hardware connectors assigned to this software analogue in.

2) Name of UAPG2 in the system which will have the assigned connector. Here the 8 last control inputs of the UAPG2 named 1 are defined as analogue input. If you click none you erase all previous assignment of this parameter in this UAPG2.

3) Number of the connector assigned to the software analogical input (CH = control input, rear of the UAPG2 and

FP front panel, front of the UAPG2)

**Note:** To define control input as logic (TTL) or Analogue input, see [define control input](#).

**Event:** You can choose to assign this software logic in to an Event (after you will have the possibility to select the state of this software logic input when the event is activated)

**URC:** When you use a URC you first define "Label" it is just a name that appears on the URC's screen. Here you can assign this software input to a specific label (after the UAPG2's name and URC's name, all the label will be listed for each URCs).

## How to...

In this section you will have quick access to learn in details how to exploit UAPG2 capabilities. **Please, except the first four sections, read the *Start a project (basics and generalities)* chapter before this section in order to learn the basics.**

## Connect PC to UAPG2

### Generalities

There are two types of connections with UAPG2 software:

- Ethernet connection
- UAPG2 system connection

### Ethernet connection

This connection allows PC to discuss with UAPG2 (one or several UAPG2 in a network) once this connection established you can:

- Check version of UAPG2 system or remote device (PPM, URC)
- Update UAPG2 system or remote device (PPM, URC)
- Upload design file in UAPG2 system
- Connect PC to UAPG2 to adjust parameters in live

### Connect the device

Connect your computer to the Ethernet connector of the UAPG2 using a straight CAT5 cable. You can also using an Ethernet HUB (router) to connect your computer to several UAPG2. And switch on the UAPG2.

#### 1) Define IP address

By default (factory settings) the address of the UAPG2 is **192.168.100.XYZ** where XYZ is the specific address of the device. First of all you have to be sure that your computer net card is set on this network. Please refer to your network card user manual to set it. You can safely choose 192.168.100.1 as network address for your computer...

With windows XP © you can proceed as follow to change your network address (With windows VISTA you should do similar steps).

Note: for the picture the computer is in French...

Click [Start] button choose “parameters” → “network connection”

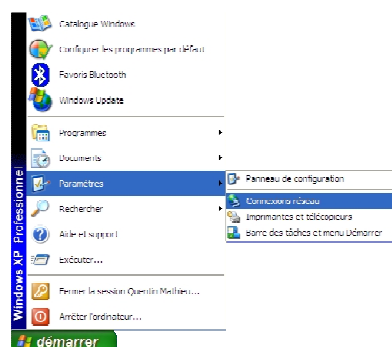

This action will open your Network connection window:

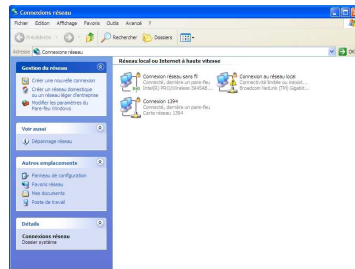

Right click on the icon of your connection (normally it is your local network) and choose "PROPERTIES"



Then double click on "internet protocol TCP/IP"

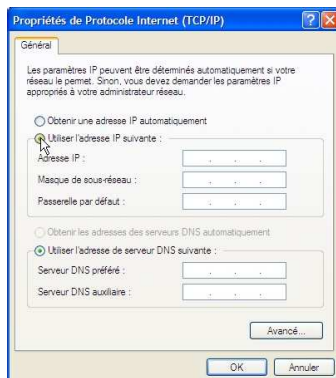
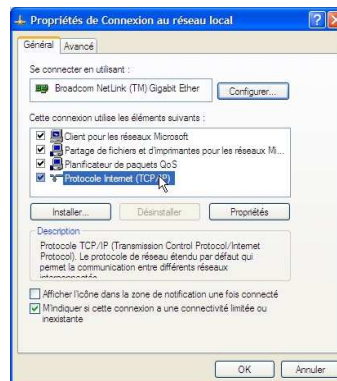

Choose: Use the following IP address  
And enter the desired IP address for your computer

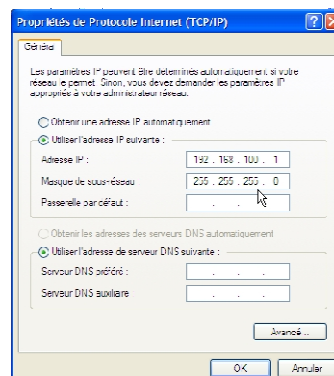

## 2) Set Ethernet connection

Now the computer is set for the right network let's see how to choose which computer net card will be used by the UAPG2 software.

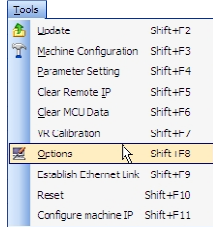

Open the option window (menu *tools*) and choose the Network Tab

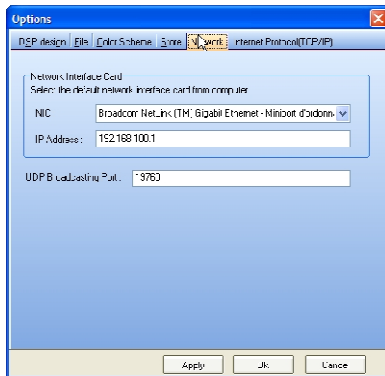

Here you can see which net card is used by UAPG2 software. And also which address and UDP Port are used by computer.

Be sure to **choose the right net card (NIC)** (for example here we have the choice between the WIFI and Local network)

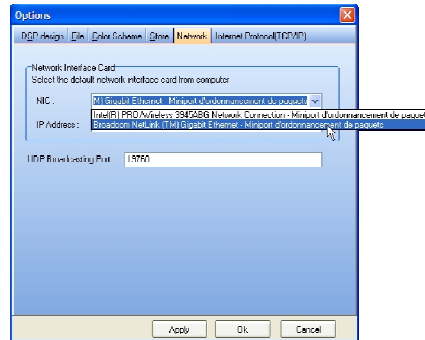

## 3) Scan (Search) every UAPG2 in the network

Open the Establish Ethernet Link window (menu *Tools*)

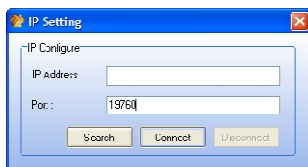
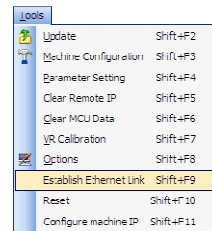

If you know the IP address of the UAPG2 you can enter it in the IP address field.

If you doesn't know the address or you have several UAPG2 connected in the network leave the field blank.

Be sure the port field is the same as the one define in the (option window, network tab)

To scan the network and detect UAPG2 click on [search] button

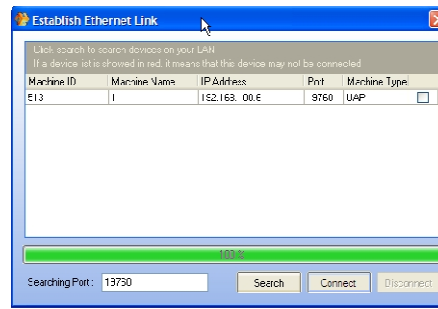
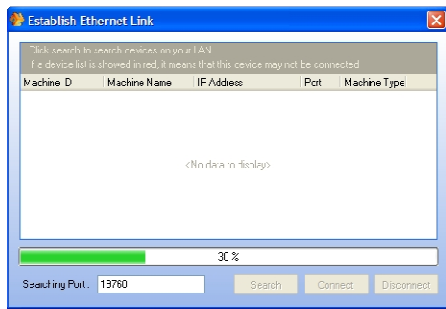

If you have this message box



Verify the steps 1) and 2) .

And close UAPG2 software and re-open it

*Open Ethernet connection*

Select the UAPG2 you want to connect to (it makes sense when you have several UAPG2) and click [connect] button.

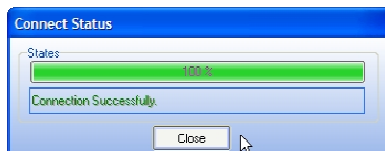
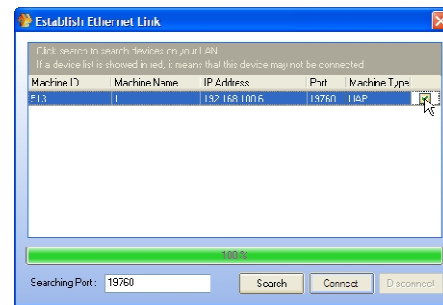

Once the connection process complete (successful) the computer is ready to communicate with the UAPG2. To know if the Ethernet link is activated a green Ethernet led appears in the bottom left of the UAPG2 software.



## UAPG2 system connection

This connection allows you to pilot audio settings of UAPG2 system, change sub preset or master preset, use monitor window...

To connect to the UAPG2 you have to be sure that the configuration file in the UAPG2 is the same as the file opened with the software. Then simply click on connect icon  (or *operation* → *connect*) This will start the connection process.

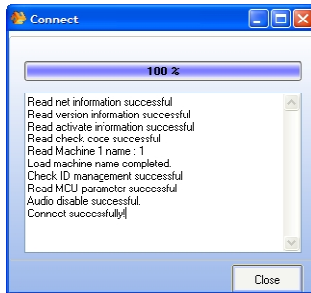

If you are connected a green led will light on bottom left of UAPG2 software.

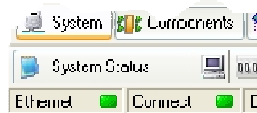

## Change IP address of UAPG2

To change the IP address of an UAPG2

- 1) Connect to the UAPG2 locally (UAPG2 have to be alone)
- 2) Open the “option” window (menu tools)

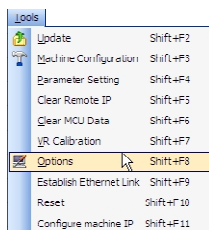

- 3) Choose the Internet Protocol (TCP/IP) Tab.
- 4) Enter the information you need (for our example we just change the 6 in an 8):  
192.168.100.6 → Becomes 192.168.100.8

If you need click on [Read] to know what the address of the connected UAPG2 is.

When you have made changes click on [Save] to store changes into UAPG2.

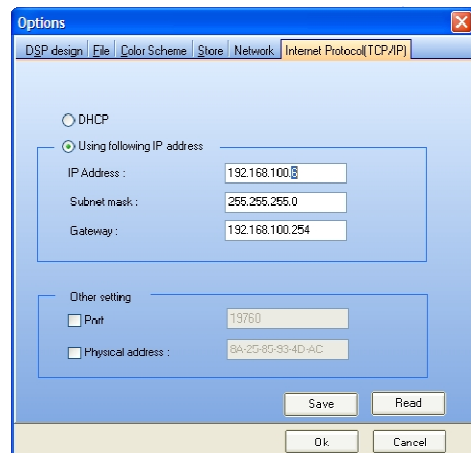

- 5) RESTART the UAPG2 to make changes effective.

If you start the search process the new address will appears:

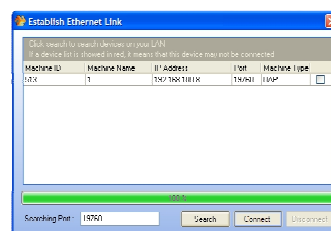



## Set Up several UAPG2 Linked together

You can link up to 12 UAPg2 together.

This not a redondant network. That's means if one link fails, the system fails.

- Link all the UAP together :  
Connect each Digilink output to the Digilink input of the next UAP, with RJ45 cable.  
Close the loop by connecting the last UAP to the first (called master).
- with the master UAP : *Tools/Establish Ethernet link*
- If the UAP already has a configuration inside : *Tools/clear the MCU data*
- All the UAP must be in the same version (MCU and DSP).

Check all your UAP's version, if necessary you may have to connect with each one UAP, establish Ethernet link and update.

- The master must know the physical configuration : open *Tools / Configure machine IP*

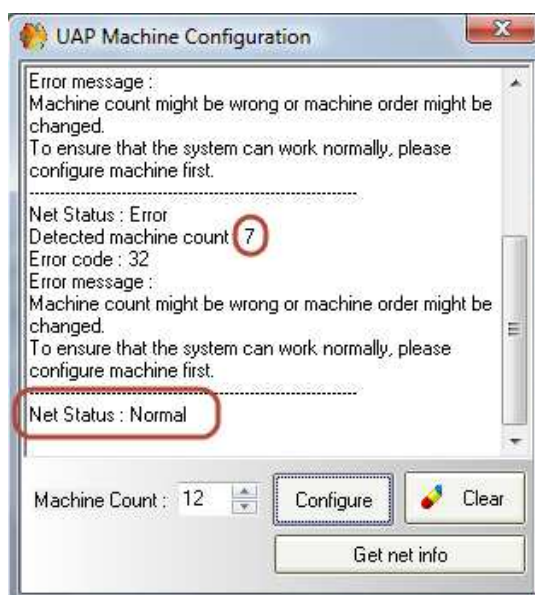
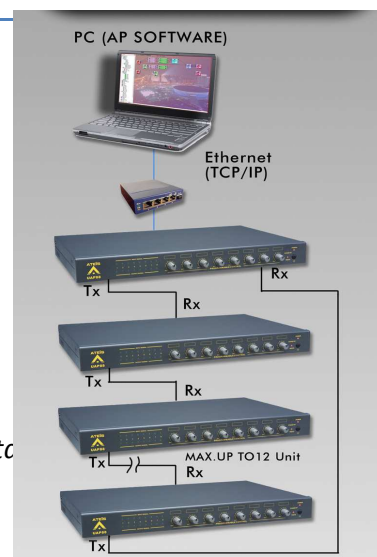

You can plug and unplug the link and see instantly in this window how many machines are detected. Check your cable until the detected machine count becomes match with the number of UAP.

If one of the links is broken or absent, the detected machine will be 1.

As soon you see the right machine count, write the number of UAP in the Machine Count box, and click on "Configure" button.

If you cannot get the "Normal status", the problem can come from the UAPg2 version. In that case establish the connection with each UAPg2 individually, and then update them to the latest version. (see [Check UAPg2 version](#))

The system is configured properly, "**when Net Status: Normal**" is displayed.

- Then draw your design by drag and drop the UAP icon to the design area.

For each UAP the "Configure Modules" window ask you about the Audio modules.

As the system is configured, the Inputs/Outputs choice appears already correctly. (Check it)

To send audio between the UAP, you have to use the Digilinks components.

You can send 16 channels at 48kHz (5 at 96kHz) from each UAP to the next UAP.

Now your system is ready.

- The Ethernet led lit on the master.
- All the link led lit.

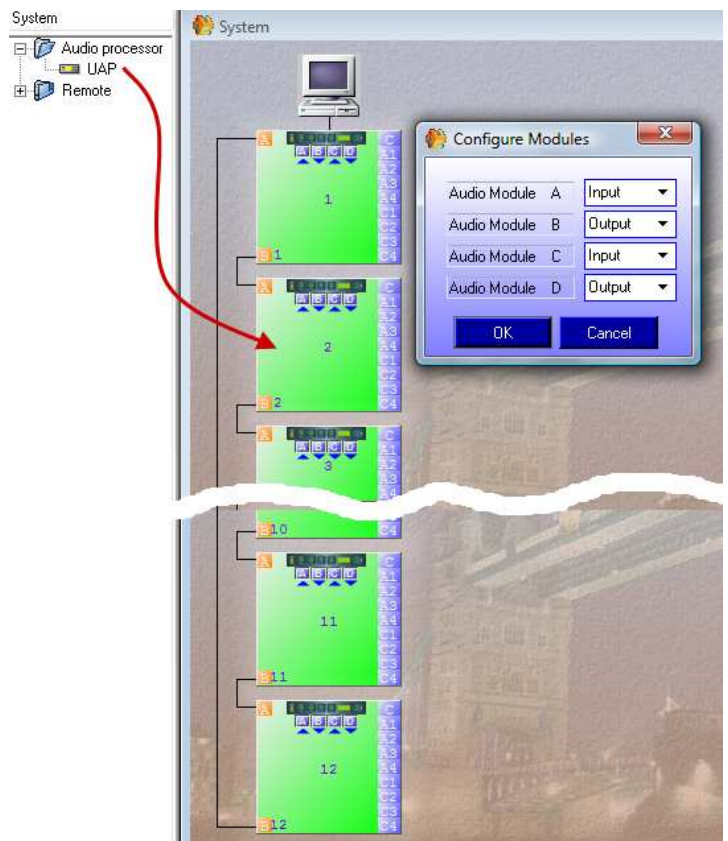

### Machine Configuration Error

If a Digilink is absent or broken, this error message appears:

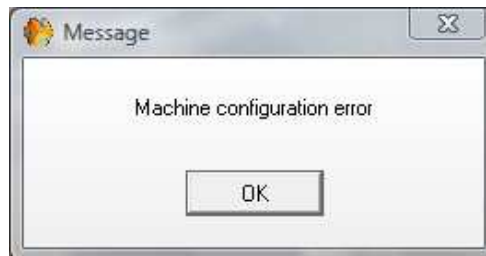

- Check your RJ45 wiring.
- Look on the front led,
  - If a link led is off (the others led should blink), it means there is a problem with the input Digilink.
  - If the power led blink in red and green, that means the configuration of this UAP doesn't match its the physical connection.

When you do something to resolve the problem (like exchange a cable), the UAPs need some times to get the system in a normal state. You have to wait several seconds. I can also try to store again the configuration to wake up the system.

## Check UAPG2 version

To know which versions are loaded in the devices and which version are available with the UAPG2 software:

- Choose menu: > *Help* > *Version*

If you have trouble to read version it is probably due to the fact that the system is not configured. It means that the software doesn't know how many UAPG2 are connected to it and the UAPG2s doesn't know their place in the network (even if you have one UAPG2) to set up the system:

- 1) clean MCU
- 2) make a simple design (just define UAPG2 system)
- 3) compile it and load it. (If the system is not configured, the software will ask you if you want to do it. Click [yes]) The software will check if the version between the AP and the UAPG2 are matching. and tell you if it is not the case.

After those Steps you can read the version.

**Note:** During the Store process, the software verify the different versions (DSP, MCU, NET, PM and URC) If the version are not correct, a message appears.

Connect UAPG2G » to your PC

Launch the UAPG2 software

- Choose menu: > *Help* > *Version*

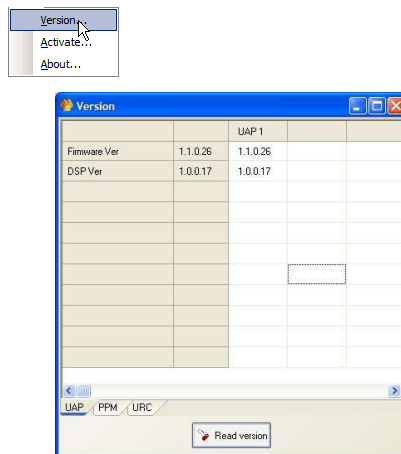

- Click 

*Firmware Ver:* if red indicates that MCU has to be updated.

*DSP Ver:* if red indicates that DSP has to be updated.

**Version mismatch is displayed in red, indicates that you have to update the Firmware**

When you have URC or PPM defined and connected you can also check if versions are OK.

**Note :** Updating the UAPG2 software sometimes makes necessary to update the UAPG2's firmware also.

**Updating the LAP software sometimes makes necessary to update the LAP's firmware also.**

## Updating Software UAPG2/URC/PPM firmware version

### For the software:

New versions are available on the net. Read carefully the release note in order to determinate if updating is required or not for your specific system

### For the firmware:

The purpose is to match the version contained in your UAPG2-PPM software with the version contained in UAPG2's hardware.

First: Read version to know if there is versions mismatching. Then, if needed, proceed to the update  
Update:

- DSP
- MCU
- PPM or URC

## Update DSP

Updating the UAPG2 software sometimes makes necessary to update the UAPG2's firmware also. To do this follow these steps:

**Note:** Update DSP always BEFORE a MCU firmware update; even if there is no MCU firmware mismatch when reading the firmware versions.

- Open the Ethernet connection
- Choose menu: > *Tools > Update... (DSP Tab)*

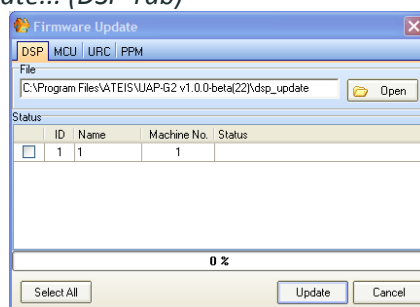

- Select the UAPG2 you want to update (click on the box on the left)
- Click [Update]

## Update MCU

**Note:** Update MCU always after a DSP firmware update; even if there is no MCU firmware mismatch when reading the firmware versions.

- Open the Ethernet connection
- Choose menu: > *Tools > Update... (MCU tab)*

- Select the UAPG2 you want to update (click on the box on the left)
- Click [Update]
- 

**Note:** you can update several UAPG2 at same time

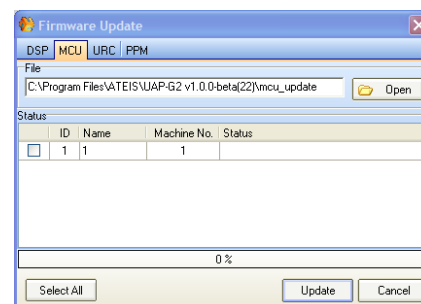

## Update URC

- Open the Ethernet connection
- Be sure the URC is detected (search process and IP address given) and connected
- Choose menu: > *Tools* > *Update...* (*URC tab*)

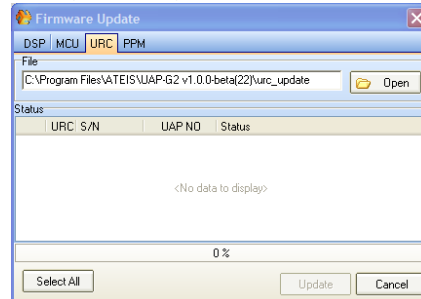

- Select the URC you want to update (click on the box on the left) (you can update several URC at same time)
- Click [Update]

## Update PPM

- Open the Ethernet connection
- Be sure the PPM is detected (search process and IP address given) and connected
- Choose menu: > *Tools* > *Update...* (*PPM tab*)

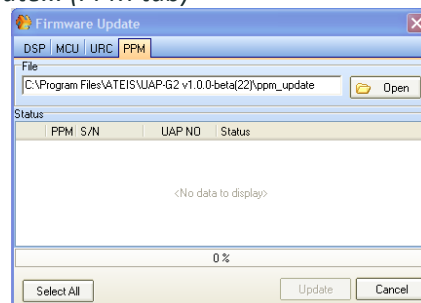

- Select the PPM you want to update (click on the box on the left) (you can update several URC at same time)
- Click [Update]

## Upload (Store) a design file into UAPG2

When all the settings (signal path) are Ok, we just have to upload them into the UAPG2 system.

1) Compile your project: menu: "Compile > Compile..." or hit Ctrl+F4 or click on this icon:



2) When this window appears click OK:



If this window does not appear, or if there are warnings, there is some trouble with the configuration (design). Check it and correct the mistakes, sometimes it is preferable to restart the UAPG2 software if there is a trouble and to many error messages.

3) Now we are going to load the UAPG2 with our configuration: menu "Operations > Store..." or hit ctrl+F7 or click on this icon:



4) this window appears:



5) Click [Store], you will see the load process.

6, 7 and 8) FOR URC AND PPM only:

6) At the end, if the remote is well configured this dialogue box appears:



**Note PPM:** If this dialogue box does not appear, it means that the PPM is not recognized by the UAPG2. A yellow light flashes on the PPM (Fault led). You have to restart the research procedure.

7) Click Yes, the URCs and PPMs are configured when this dialogue box appears:



8) Click Ok. A dialogue box appears and asks if you want to connect to the machine. Click Yes if you want to pilot some settings with your computer.

9) Another dialogue box appears and asks if you want to "order audio\_enable". Click Yes if you want inputs and outputs to be active.

## Adjust Time / Date

Select Tools --> *Machine configuration*

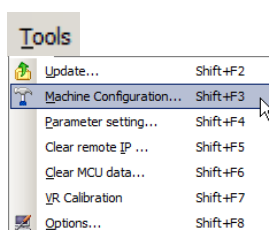

This window open:

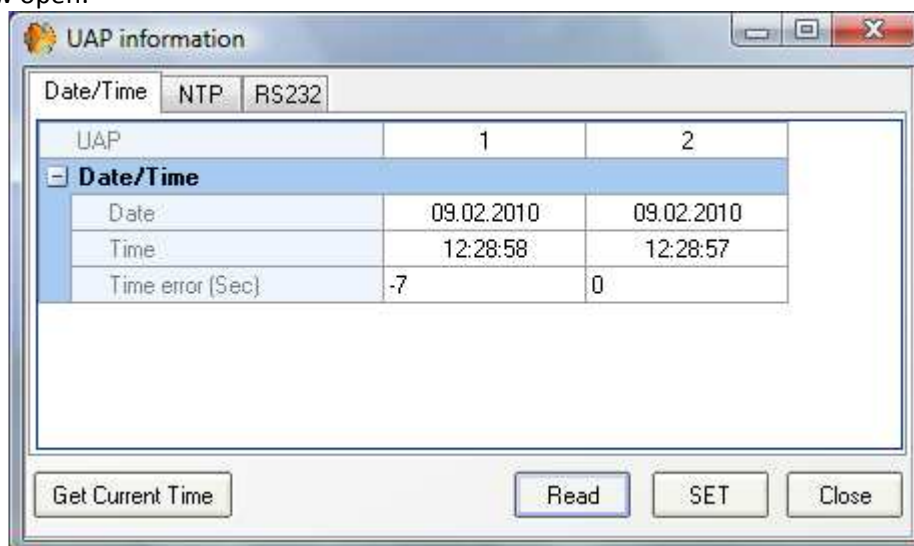

Click [Read] to load the UAPG2 values.

### Set Date&Time manually:

Click on (respectively) "Date" field and "Time" field, write the wished date & time. Then click [SET] to load these values into UAPg2.

### Get Date&Time from the computer:

Click on [Get Current Time] will display the date & time of the computer. Then click [SET] to load these values into UAPg2.

Time adjustment:

If you use the UAPg2 connected to internet, our advice is to synchronize the time with NTP protocol.

If you use the UAPg2 in stand alone, then the only way to adjust the time if needed is to use the parameter "Time error (Sec)".

At first, set the time (from the PC or with NTP), and remember this time.

Leave the machine working in stand-alone during one month.

After one month, record the current time and see the formula.

Time Error(sec)=(current time -previous time)/30

Set time error sec in machine configuration.

Every day at 00:00, the machine will automatically increase/decrease the time(calibration time).



## Adjust Time/Date with NTP

Set the UAPg2 to have the date/time updated in real-time by the NTP servers. NTP means Network Time Protocol.

First of all, Select **Tools** → **Option**

Check the IP address on the both "Network" and "Internet Protocol" tab.

The IP address of your PC (Network tab) must be in the same network than the IP address of the UAPg2 (Internet Protocol tab).

The Gateway must match with the gateway of the local network where is connected the UAPg2.

If you change a parameter, then the UAPg2 must be restarted.

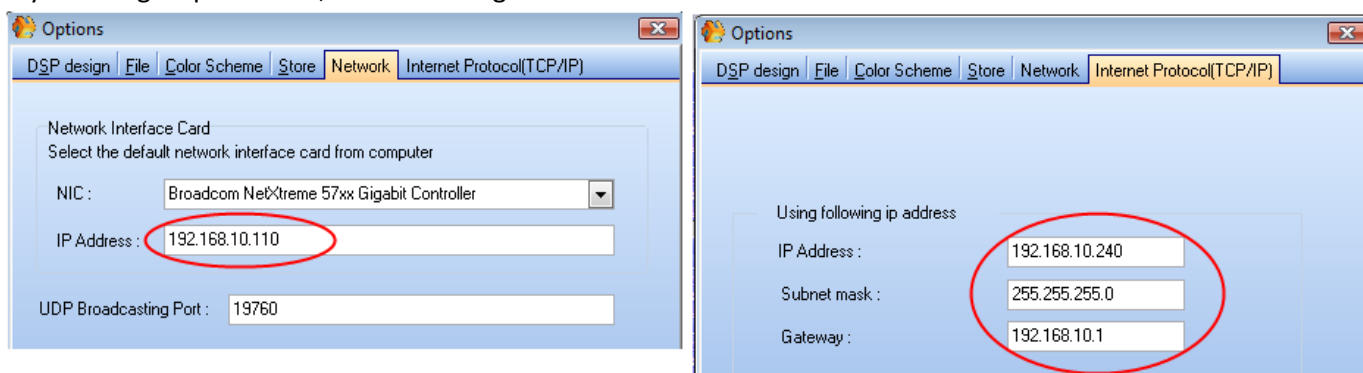

Unroll the "country" menu and select your time zone.

Then next to "Network Time Protocol", select "On".

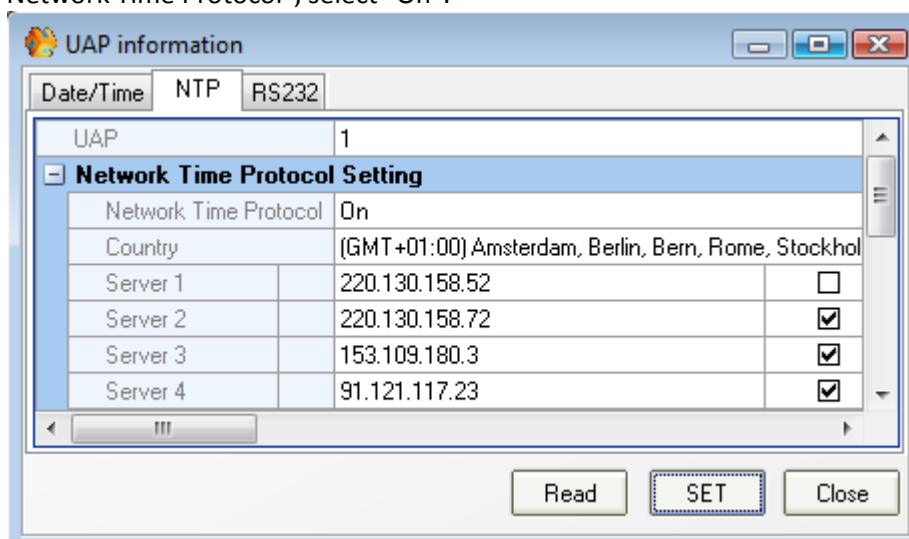

Click [read] to see which settings are into each UAPG2 of the system



Click [SET] to load some settings changes

## Create new users and assign specific rights

You can define up to 40 users. Each user is protected by password. Different user's right are adjustable for each user.

To set users right:

Click menu: "User --> User management"

A windows appears you can add new users click  or you can delete user by selecting it and clicking .

By clicking  you will store the user's table in the UAPG2 (make sure that the UAPG2 is connected to the computer)

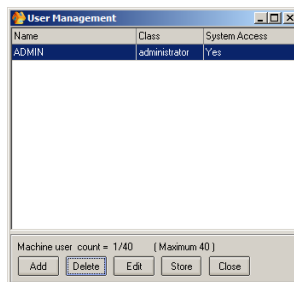

By clicking  you can adjust the users privileges and define password:

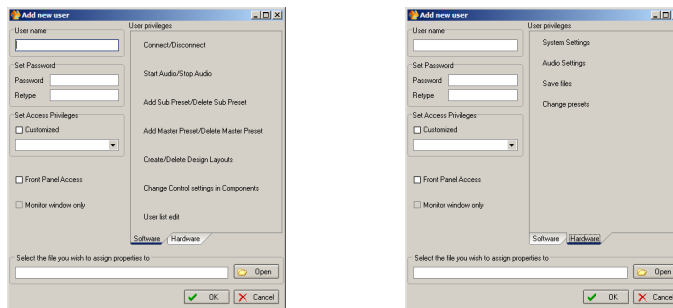

First enter User name then password. If you check *Customized* in the *Set Access Privileges*, By notching the white square you can select which are the privileges of this user (by notching what do you want).

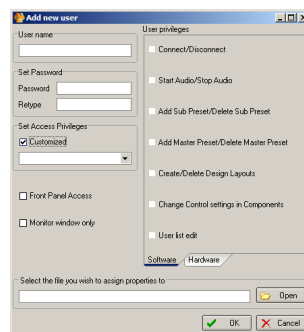

In the field "Select the files you wish to assign properties to" you can select UAPG2 files the user will have access to when he starts the UAPG2 software and enters his password.

## Use the Virtual window (Create Virtual control)

The Virtual Control allows you to define group buttons, LEDs, or Fader. You can import those groups in the Monitor Window.

Open Virtual Window: menu: > View > Virtual control (or F11)

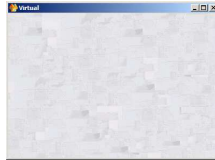

- 1) Select by drag and drop (from the Design Control Area to the Virtual control window) which kind of controls or indicators (Logical In, Logical Out or Knob) you want.



- 2) Name the virtual adjustment by right-clicking on it: > Properties > "Function field". You can also adjust some settings, in the properties window.

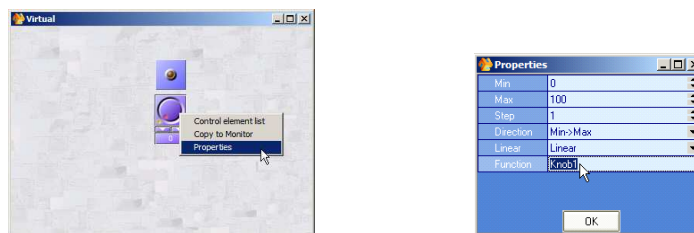

- 3) Assign which adjustments you want to control with this virtual adjustment (double click on the component icon then right-click on the adjustment and select Virtual control > analogue in, logic in or logic out (depends on which kind of adjustment you want to control) > name of the virtual adjustment.

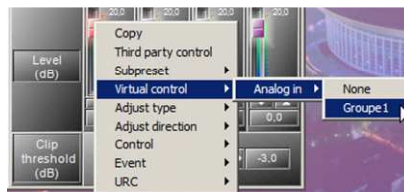

- 4) If you want to use the virtual adjustment in the Monitor window right click on the virtual adjustment and select > copy to Monitor then paste it on the monitor window.

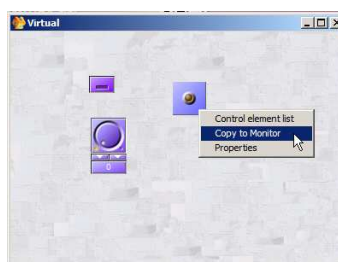

## Use the Monitor window

The Monitor window is a window in which you can bring all the adjustments and indicators you need for your project. This is helpful if you want to have a graphical control interface.

See [View/Monitor settings](#) to set the options of the monitor window.

1) Open the Monitor Window: > *View > Monitor* (or F12)

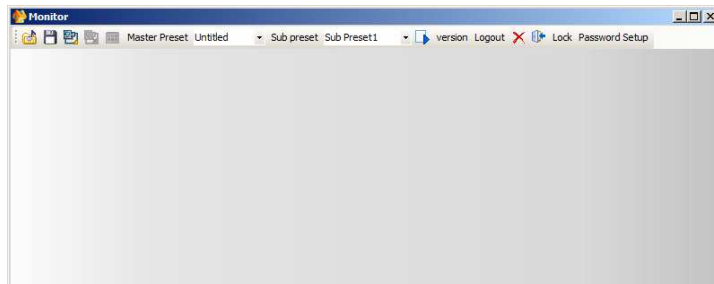

2) For each adjustment you want to import in the monitor window:

- a) Double click on the component icon
- b) Right-click on the adjustment you want to import
- c) Select > *Copy*



- d) Then go to the Monitor window
- e) Right-click where you want to paste the adjustment
- f) Select > *Paste*



In the “Design Control Area” you have three choices (drag and drop to the monitor window):

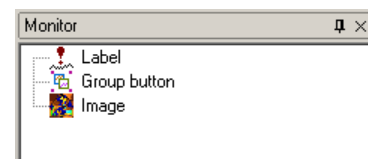

- Label:** Adds a written message
- Group button:** Adds a button which opens a sub-monitor window
- Image:** Adds a background Image

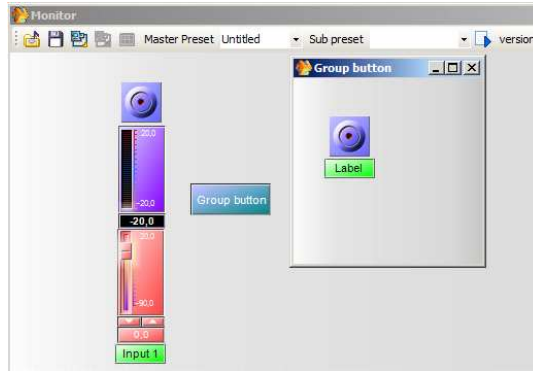

**Password Setup / Lock**

If you want to protect the access to the UAP, click on . Chose and type two times a password (this is not an user or ID user management).



Now you can lock the system by clicking on .



To unlock, click on the button and type the password.

**Tips:**

If you want to create a complex Monitor window (for operator only) create all the parameters you'll need in Administrator mode. Then create another user with the following rights, and made the window directly with the right window size (it is more convenient)

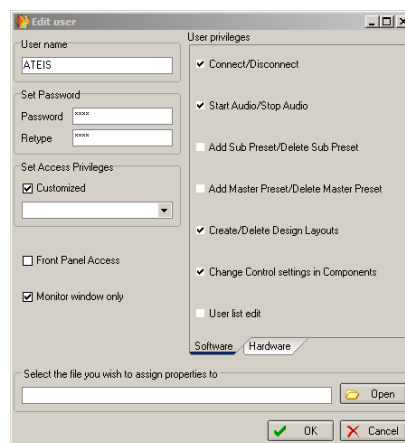

## Use the monitor window in auto-logout

You can create a specific user to have only an access to the monitor window.

This user must be associate with a configuration file (\*.lap).

At first, disconnect with the LAP, and open *File* -> *Save As*. Save the configuration.

Open User -> User Management:

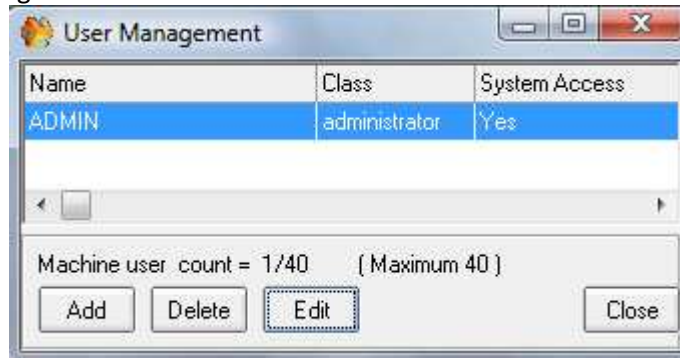

Click [Add] to create a new user:

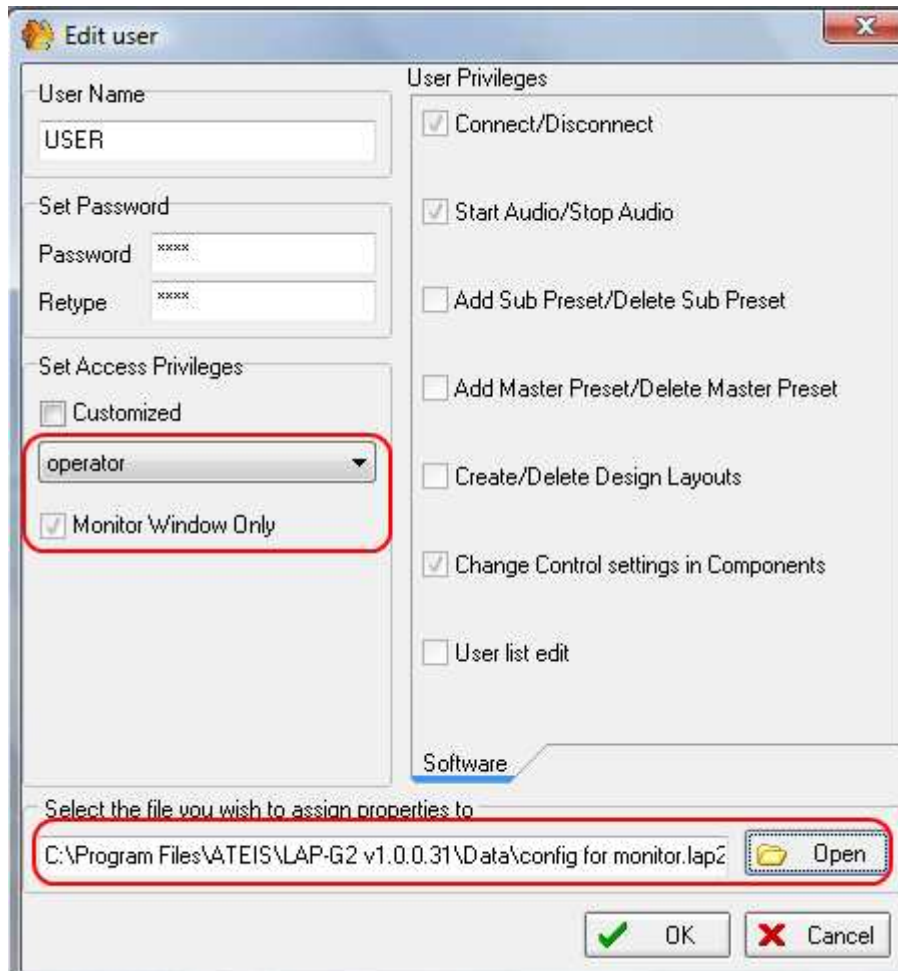

Write the User Name and the Password.

Unroll the menu and select "Operator", this predefined user has an access only to the monitor. He can connect or disconnect, enable the audio or not and change the control settings in the components.

Click [Open] to open the browser and select your configuration file. This configuration will be automatically loaded when the user will type its user name and password.

Click [Ok] to save and close the window.

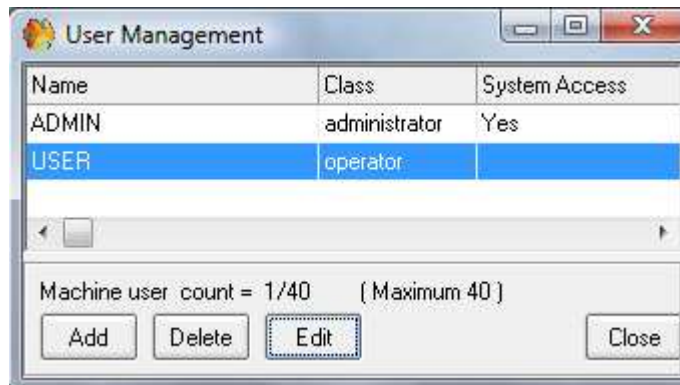

Click [Close].

Open View -> Monitor Settings:



Notch the options of the monitor window. See [View/Monitor settings](#) for more details.

To have an automatic logon, notch at least "Auto Connect".

Click on [Close] to close the window.

Compile. 

Save your configuration in the file 

Then store the configuration. 

If the IDM is required (access to the Master-Presets), type the default IDM user which is ADMIN (no password):



**The system is ready.** Disconnect and close the software.

Now to access to the machine, the monitor user has to follow these steps:

1. Open the LAPg2 software



2. Type the User and Password



The ethernet connection and also the machine connection will be done automatically:

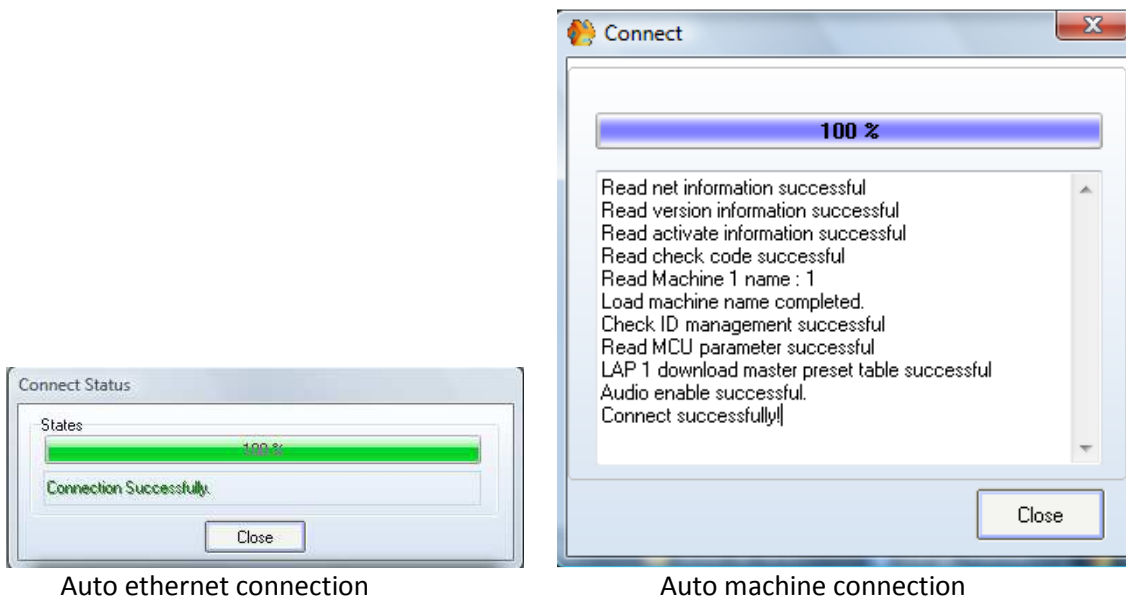



Auto ethernet connection

Auto machine connection

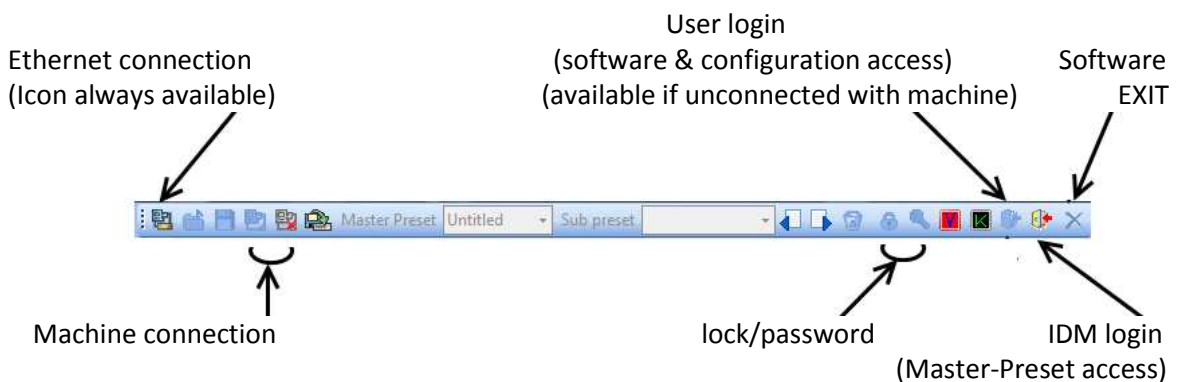
Close these windows. Now the monitor window is opened, and the user is connected (ethernet and machine).





To return in administrator mode, the user has to disconnect with the machine  ,  
Click on the User Login  , and then type the default user ADMIN.

If you find trouble check the following points:

- Control the settings in *View -> Monitor Settings*.
- Be sure to save the configuration file after compilation (needed after every change in the config).

#### Master-Preset access limitation:

If you want to limit the Master-Preset access depending of the user, then don't select the "auto-connect" option in the Monitor Setting window. Create an IDM (*User -> ID Management*) and select for this IDM the authorized Master-Presets.

Now when the user will start the software, he will have to type the UserID. The ethernet connection will be done automatically, and the configuration will be loaded but the machine won't connecte. The user has to click on the "Machine connection" icon and type the IDM.



Only the Master-Presets associated to the IDM will be loaded.

## Use Master-Preset / Sub-Preset

**Master preset** allows storing of several different DSP design in a same configuration. For example if you have room which can be separated into two smaller sized rooms etc.

**Sub Preset** allows you to store different adjustments (Level, mute) but not (as Master preset) to change DSP design (change routing, modules...)

### Master preset

Master preset allows storing of several different DSP design in a same configuration.

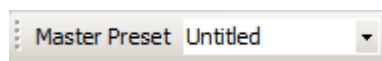

: Indicates which current Master Preset you are working with.



: Names each Master Preset

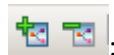

: Add or Delete Master Preset

- 1) Define (Add and Name) the number of Master Preset that you need.
- 2) Select the Master Preset you want to work with and make your design.
- 3) Do the same for each Master Preset

To change Master preset simply change the current Master preset when the PC is connected, or use URC or Logical connectors (see corresponding How to... chapter to know how to proceed)

### Sub preset

Sub Preset allows different predefined adjustments (Mute, Volume,...) in a same Master Preset. But you cannot change the design as in the Master Preset.



: Name of the current Sub Preset



: Add (+) or Delete (-) a Sub Preset



: Manages Sub Preset name



: Saves (<) or Load (>) Sub Presets

#### Example of use:

For example we are going to define two sub-presets:

- the first with all the C inputs on +20dB (Sub preset's name: A + 20dB).
- the second with C inputs set to -90dB and Mute on (Sub preset's name: A mute).

- 1) Define the two subpresets. Click twice on the  (to add two sub Preset)

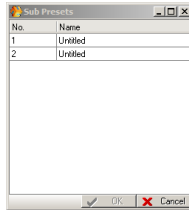

2) Click  and enter the name of the Sub Preset:

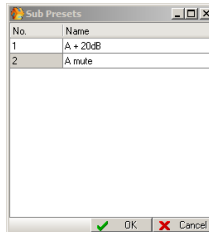

3) Click 

the name of the current Sub Preset appears:



4) Then we are going to choose which adjustments we want to assign to the Sub preset: Double click on the component you want, (for our example double click input C), then right click on the adjustments and assign the adjustment to the Sub preset. A blue dot appears if there is a sub preset assigned to the adjustment. Repeat that for all the adjustments.



5) Set the adjustments: click on the Sub preset you want to store the adjustments :

For example A mute:



Then adjust what you want:



6) When the adjustments are OK. Click to  (save) in order to store your adjustments in the current Sub Preset (you make a kind of photocopy of the adjustments you have selected in this Sub preset).

Repeat those actions with the other Sub preset.

7) If you want to load saved Sub Preset select the Sub Preset you want and click  (load).

## Use a PPM

Because every remote device needs power, you will have to add external power supply **every three** remotes devices or **every 300 meters**. Except for the first three remote devices or the first 300m, power will be delivered by the UAPG2. The maximum distance between UAPG2 and remote device is 800m.

There are four main steps to configure a (or several) PPM(s):

- 1) Connect the PPM
- 2) Define the system with the PPM
- 3) Search and set the PPM (The UAPG2 scans the system and attributes a specific IP address for each remote device (PPM and URC) automatically)
- 4) Adjust PPM's parameters

You can also assign chime to a PPM.

**Note: Always clear remote address before installing or changing system with new PPMs. If during the search process the system do not find the correct number of remote devices clear remote IP then search again. If it doesn't correct the problem please check the wiring (to be sure that data A and B are well connected: A to A and B to B).**

## Connect PPM

To connect PPM, use the RS485 connector. For several PPMs you may have to use Junction boxes (JB). Connect Audio to the UAPG2 Input you want but take note of which PPM is connected to which input (note the serial number).

After that, define the system with the PPM.

**Note:** If you have a bad connection: Switch on the *end line resistor* on the last Master PPM (rear of PPM).

Slave feature is not available for the moment.

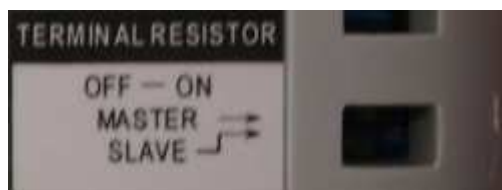

Maximum lengths:

- Without External Power
  - Distance:
    - Between LAP and JB: 300m
    - Between JB and PPM: 2m
- With External Power
  - Distance:
    - Between LAP and JB: 850m
    - Between JB and PPM: 2m
- Cable specifications : **4 Pairs Enhanced Cat.5e UTP**

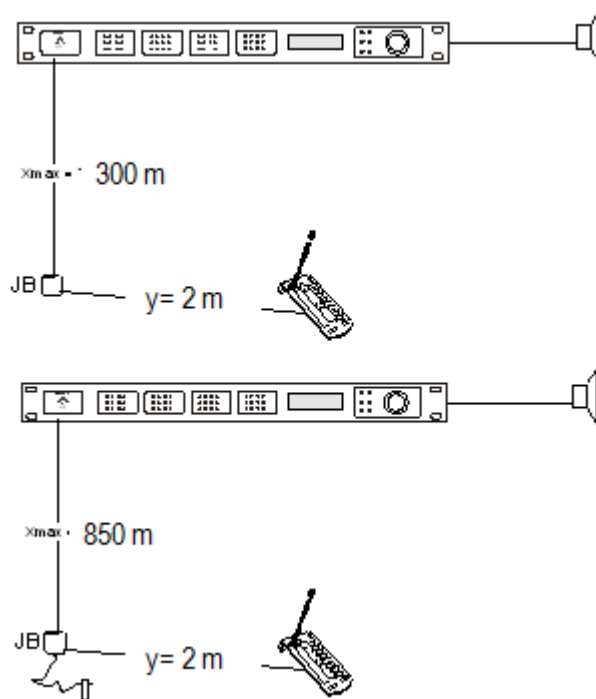

Define system with PPM

Drag and drop the PPM in one of the UAPG2 inputs (A3 for our example) in accordance to the inputs you have physically connected the PPMs.

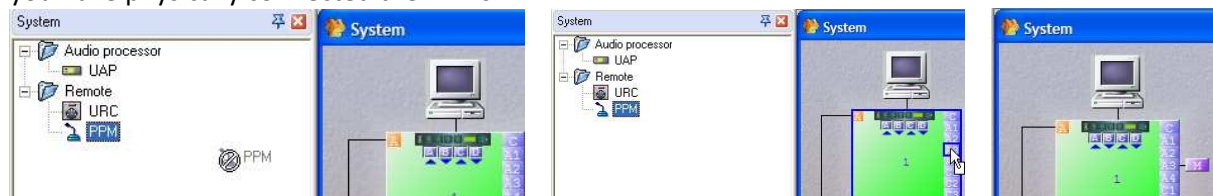

If you have several PPM, repeat this for each PPM, then Search and Set the PPM(s) (gives IP address to each PPM).

## Search and set PPM

- 1) First make sure to [clear](#) all old remote IP address.
- 2) Click “View → Remote list” or hit

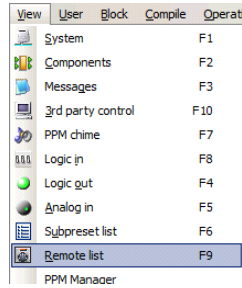

- 2) A window appears, click on PPM’s page, not on URC’s one.

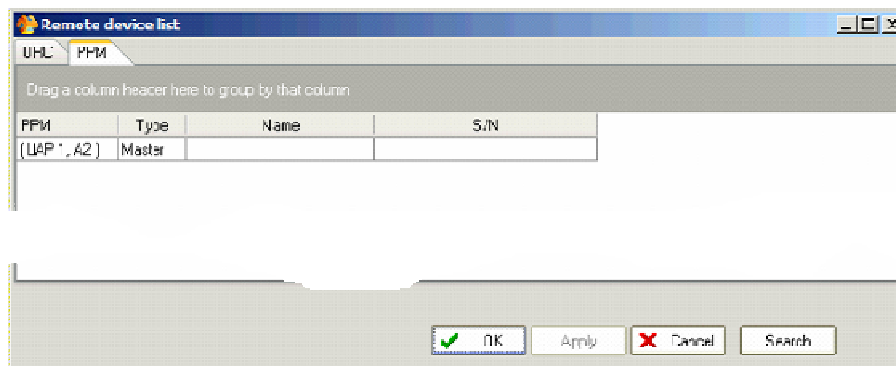

- 3) Click ...



- 4) A new dialogue window appears, Click  again...

5) When the system has finished the search, a list with the various connected PPM appears. Each PPM is identified by its own serial number. This number is written on a sticker at the back of the PPM. The system finds automatically each PPM (In our example the PPM’s serial number is: R00126).  
**Note:** If the system doesn't find all the remote devices: clear all remote IP address (Shift+F5) and search again.

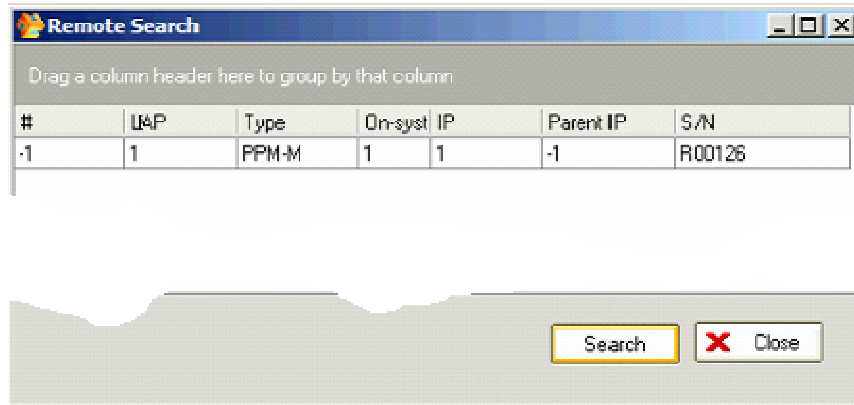

6) Click .

7) Select the PPM in the first window by assigning the corresponding serial number to each PPM (For our example on Input A2 of UAPG21 we have connected the PPM R00126):

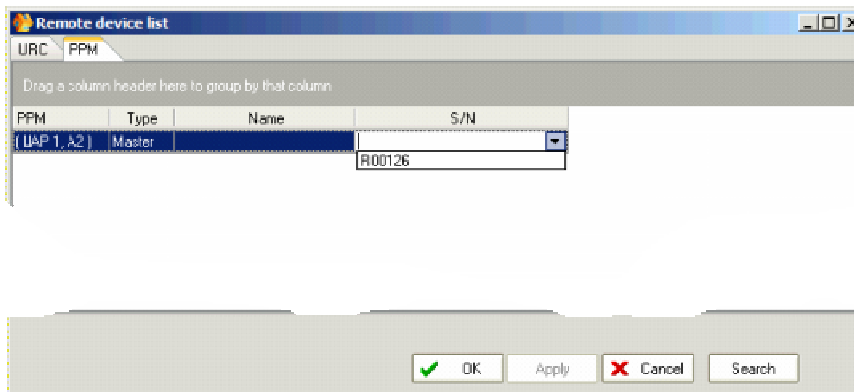

8) Click , then click .

The system is now ready to work with the PPM connected on the input A2 of the UAPG21 (according to the last picture). Just let's adjust some PPM's parameters.

## Adjust PPM parameter

Double click on the PPM icon in the system window:

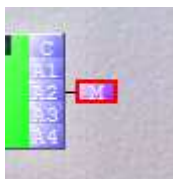

2) A window appears:

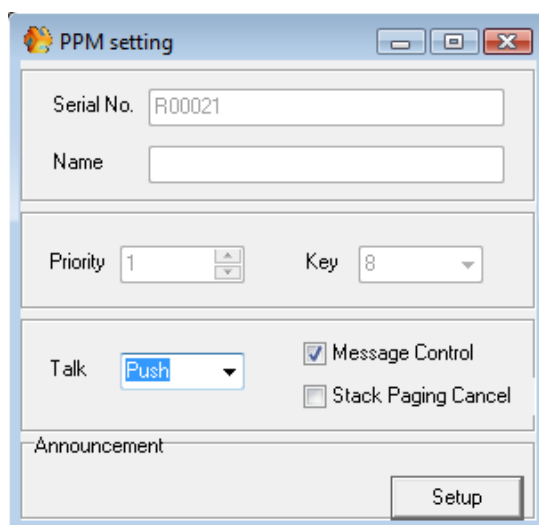

**Serial No.:** Serial number of the PPM connected on this input (on which we double clicked).

**Name:** Assign a name for this PPM

**Priority:** Fix the priority of this PPM compared to others. (1 = highest priority, 8 =lowest)

**Key:** Number of key (8 for a single PPM, or more with extension's modules, up to 64)

**Talk/ Push:** The microphone is switched on only if the Talk's key is maintained.

**Talk/ Locked:** A pressure on the Talk's key to switch on the microphone, a second pressure to switch it off.

### **Message control: (only with PPM-SP with keypad G2)**

You can have access to this option only in connection state.

If notched, the last keypad is able to start messages.

To be able to start messages from the PPM-SP, a **keypad G2** must be link to the PPM-SP. Even, if you add several keypad, only the last one is able to start messages.

(With additional keypad, don't forget to change the Key number in the PPM setting).

### **Stacking Paging Cancel: (only with PPM-SP)**

If not notched, the PPM-SP will record the call in case the desired routing is already occupied by another PPM-SP. The call will be played as soon as the occupation has ended.

**Announcement Setup:** Open a window to set the chime parameters. See *Configure Chime* for further information.



, pre-announcement Index: 1, pre-announcement Wave file: (empty), post-announcement Active: , post-announcement Index: 1, post-announcement Wave file: (empty), Memory: 0."/>

Name	PPM	Type	Number of wave	pre-announcement			post-announcement			Memory
				Active	Index	Wave file	Active	Index	Wave file	
(LAP 1, A2)	Master	0	<input type="checkbox"/>	1		<input type="checkbox"/>	1		0	

By default the PPM has two chimes in his internal memory, click on the "active" box and select which chime you want by clicking in the "Index" field.

**When** all the settings are Ok, the PPM is ready to be used like any other kind of input sources. To learn how to configure the system in order to control the access of the sound to various areas through the PPM's keys, see the "define paging with PPM" chapter.

### Rear PPM adjustments

At the rear of the PPM you can adjust level of mic, speak or chime.

You can also have additional keys with PPM KEYPAD (the connector is on the left of the picture)



### Assign chime to PPM

**You can upload maximum 128Kb (of wave files 16 bits 16 kHz mono) in a PPM, If you want to have several chimes in a PPM then you must store all of them together in the same time.**

There are three steps to load chime to a PPM:

- 1) Select chime
- 2) Load chime (Wave files) in the PPM
- 3) Adjust PPM's chime

### Select chime

Open the window “Wave File Manager”, menu “view”:

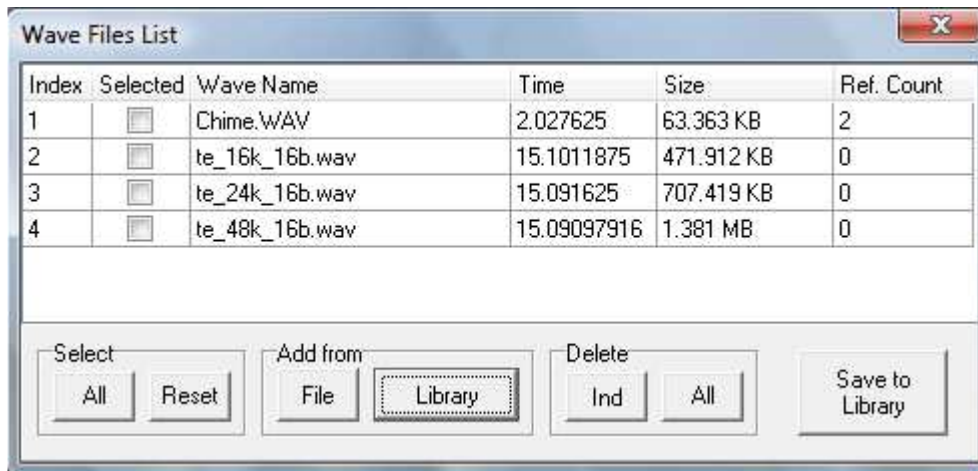

Select which gong you want to use. Click [save to library ].

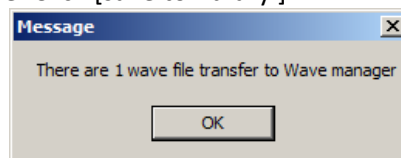

Click 

**Note:** If the file is already transfer the message says: "*there are 0 wave file transfer to Wave library*".

Then close this window: 

You can also load your own wave file: **16bits, mono, 16kHz** in the wave file manager window (menu “view”): by clicking (add from)[ File]:

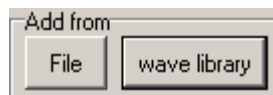

A window will open and request you to choose the wave files in your computer. Select the chime and click [Ok]. When you've selected all the wished files, click [Cancel].

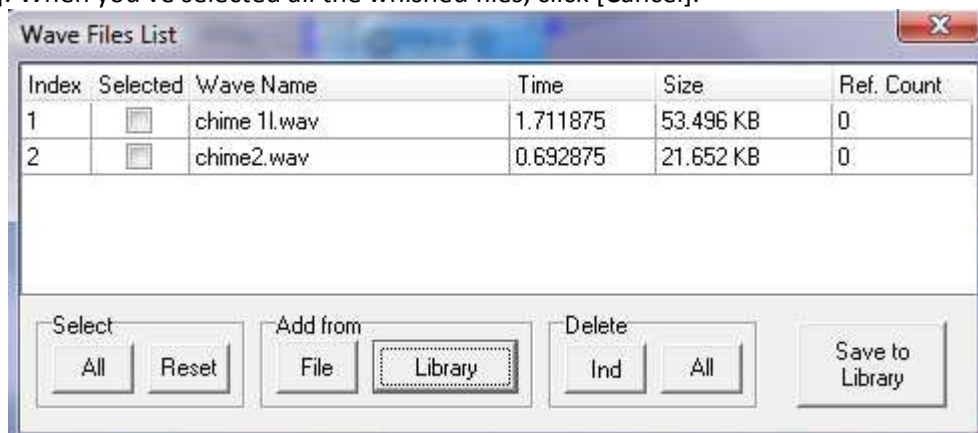

Then click [Save to Library].

*Load chime*

Open the window “Chime data store” → menu “view”:

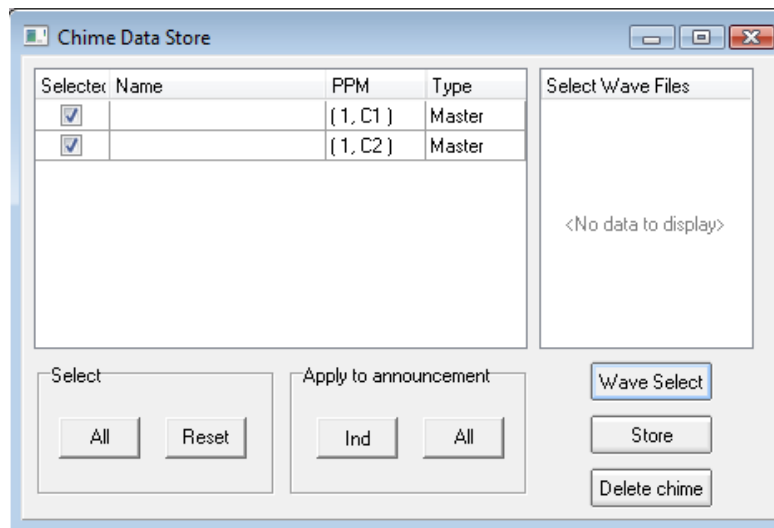

If you have several PPM connected, choose in which you want to load the gong.

Click on the **Wave Select** to open the Wave library.

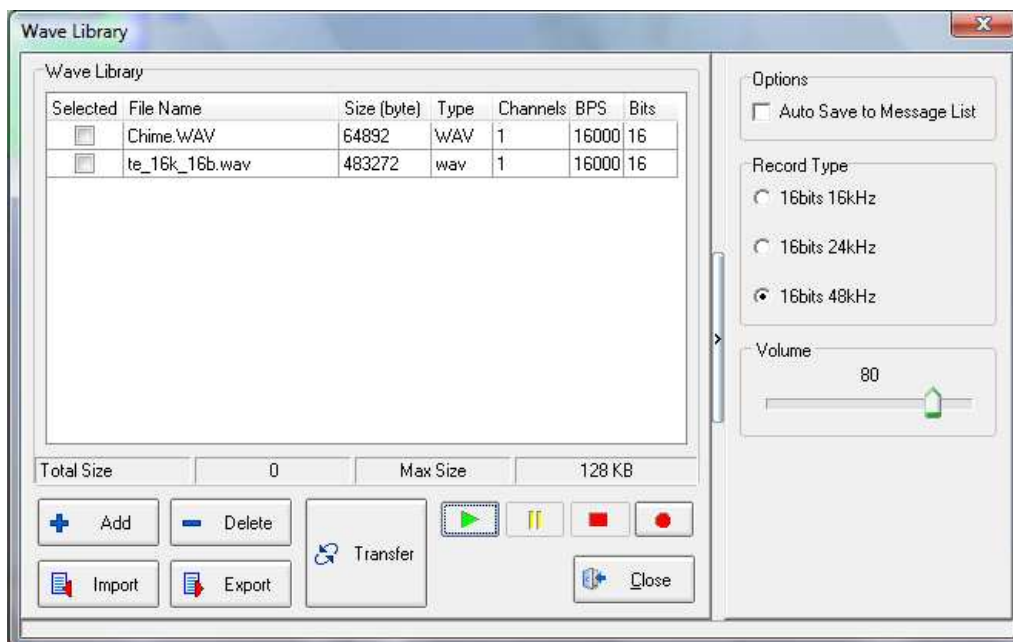



Select the files to upload in each PPM.

To import a wave from your computer, click on **Add**.

To import a ZIP file from your computer, click on **Import**.

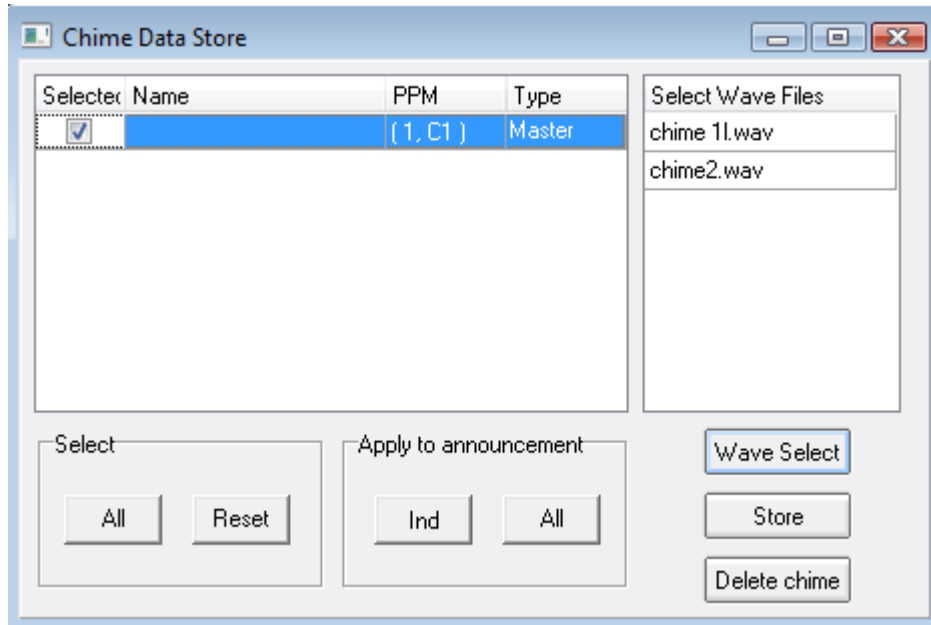
Click on **Transfer** to send the file in the “Chime Data Store”.



Click  (or if you change only one PPM chime select it and click *Ind*)

**The wave files are uploaded in the PPM. Depending on your system, this operation takes time.**  
When the process complete, close the window.

*Adjust PPM's chime*

Open the PPM manager window menu "View" → "PPM Manager"

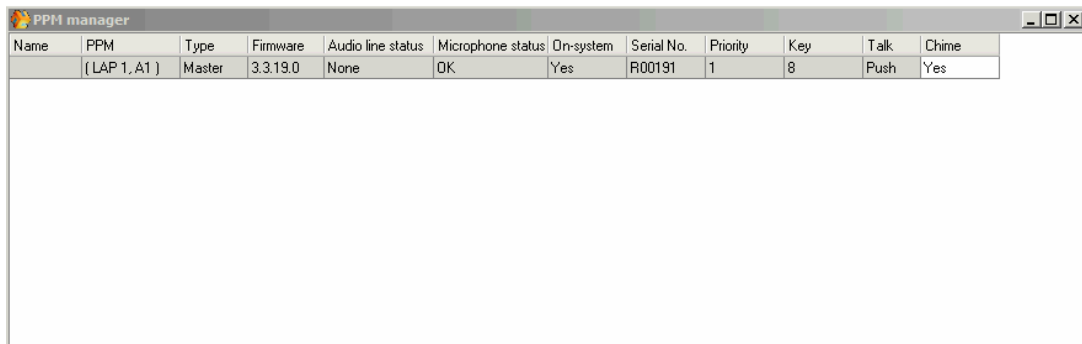

Click in the "Chime" field of the PPM which you want to authorize the chime.

You can also reach this window by double clicking the PPM's icon, and click on the "Announcement" Setup button

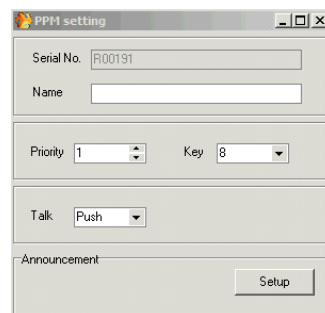
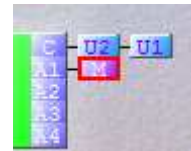

The PPM announcement manager window appears:

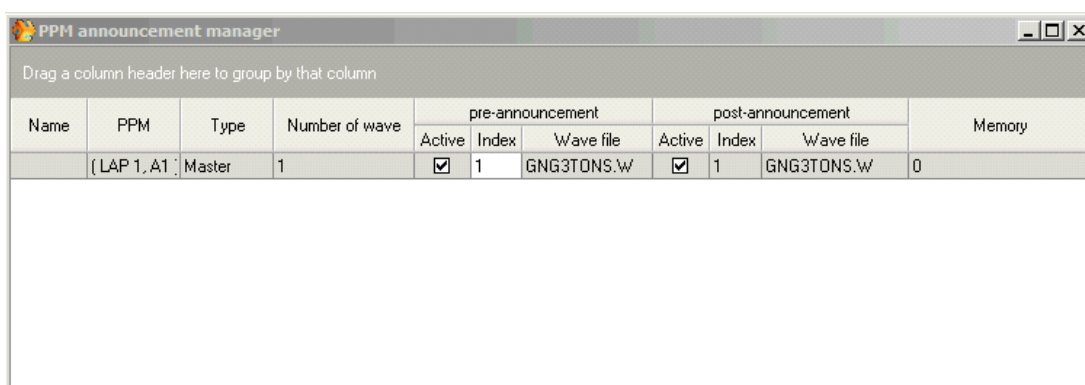

- Click in the **Index** field to select the wave files you want to use as a chime.
- Activate it by notching the **Active** box.
- If you have several PPMs, repeat the manipulation for each.
- When all those adjustments are done, compile your project and upload it in the UAPG2.

Create paging of PPM with LPC

To page the audio signal of PPMs you will use LPC (Link Page Control).

**You cannot add more than one LPC per UAPG2.** If you have several PPMs on a UAPG2, then you have to use the different input of the LPC component.

For example if we have two PPMs on UAPG21 and one PPM on UAPG2:



Choose one of the LPC in the LPC list. No matter which LPC you choose, it's not necessary to use all the inputs or outputs of the LPC. Even if you use one PPM (so one input of the LPC) you can use for example the LPC 4x28.

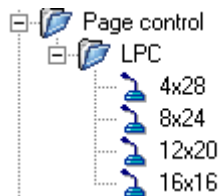

We add a LPC component with 16 inputs and 16 outputs, even if we will use only 2 inputs and 2 outputs. In the first UAPG2 we wire the two inputs, and only one in the second UAPG2.

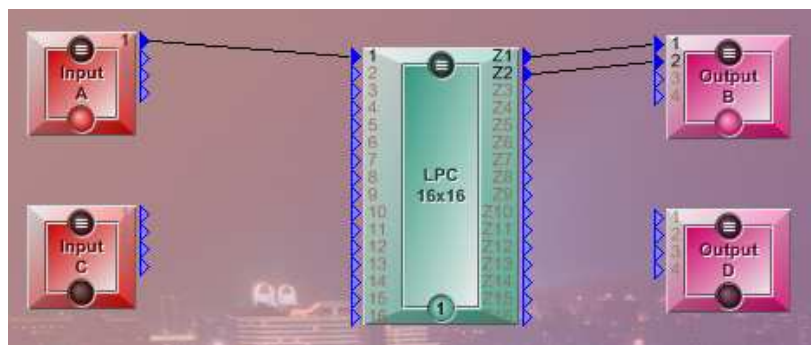
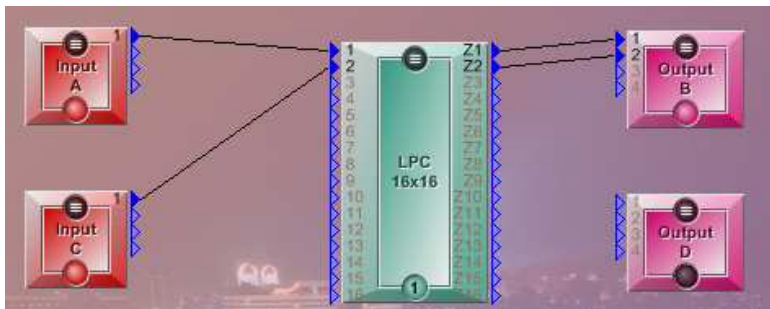

Then Double click on the component (LPC) to tell where the inputs are connected. Each PPM which use one input has to be configured in its tab.

First select the "input 1" tab to set the first PPM.

Unroll the menu "Audio Module" and select the input used by this PPM.

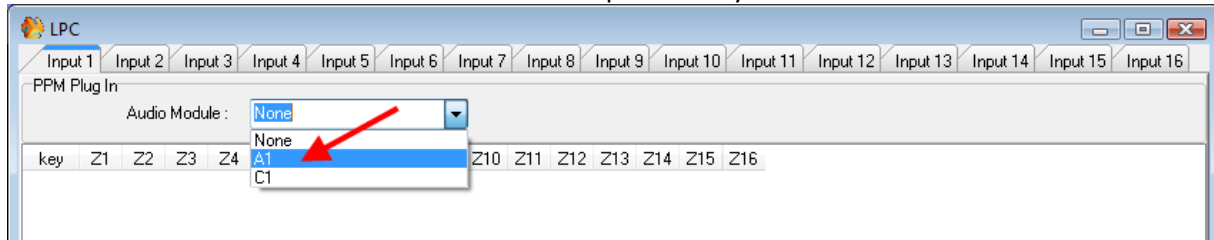

As soon as the input is selected, the paging matrix is displayed.

Here you can choose on which zones you will have microphone signal when a key is pressed by notching the boxes:

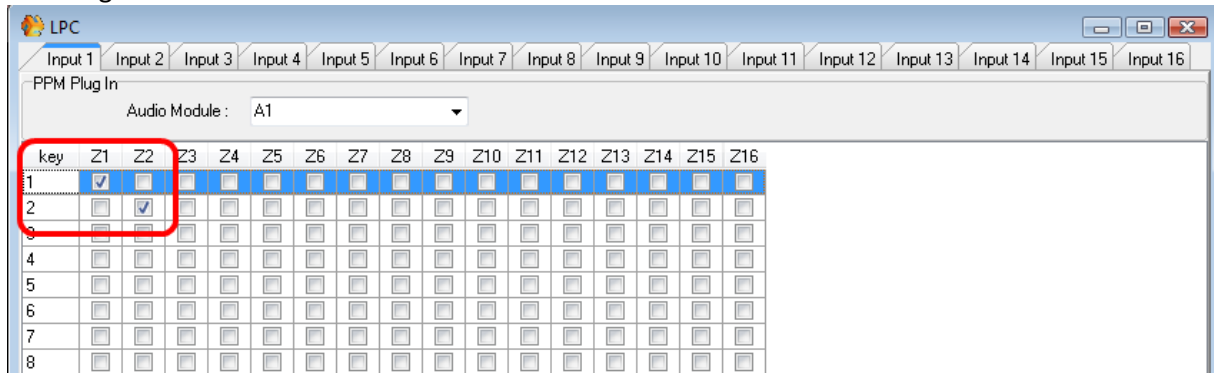

Then do the same for the second PPM. Select the tab number 2 to set the second PPM. Unroll the Audio Module menu and select the input used by the second PPM.

And then notch the boxes you want to associate the outputs with the PPM Keys.

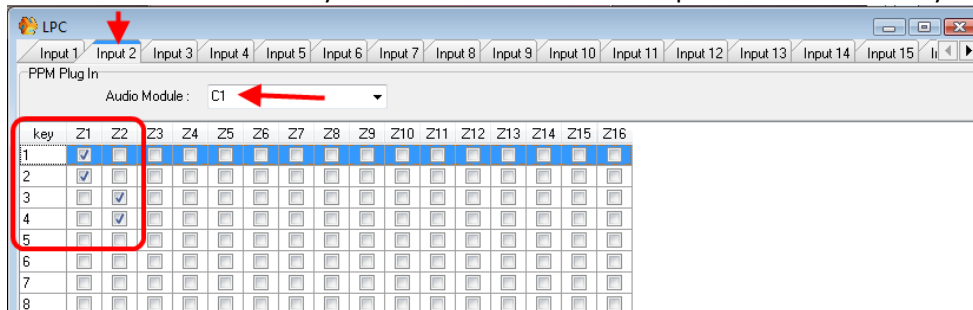

Now do the same in the second UAPG2, double click on the component (LPC) to tell where the input is connected.

First select the "input 1" tab to set the PPM.

Unroll the menu "Audio Module" and select the input used by this PPM.

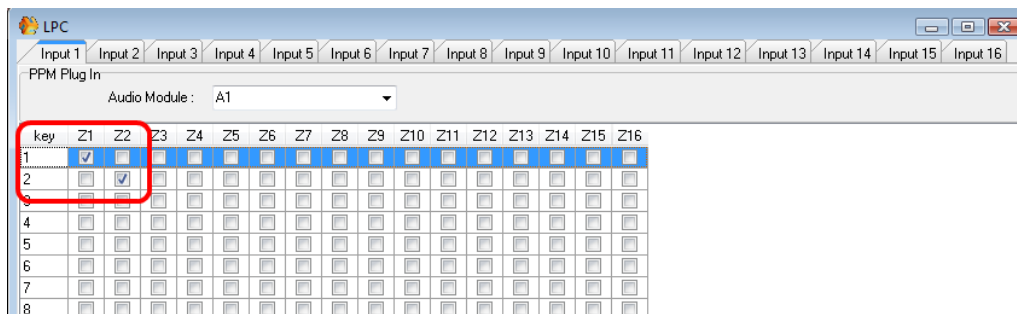

Use PPM KeypadG2 to trig Message Events (only with PPM-SP)

Connect to your PPM-SP a **PPM-KeypadG2**. Wire it physically to the UAPg2.  
Only the last KeypadG2 can be used to trigger messages.

In the System page, add the remote PPM icon to an input.  
In the menu Tools, clear the remote IP and search the PPM device.

Double click on the PPM icon and select to number of Key that you have (1 PPM-SP +1 Keypad = 16 Key / 1 PPM-SP +2 Keypad = 24 Key / etc ). When you will be connected (after compilation and storing), you will have to notch the "Message control" option.

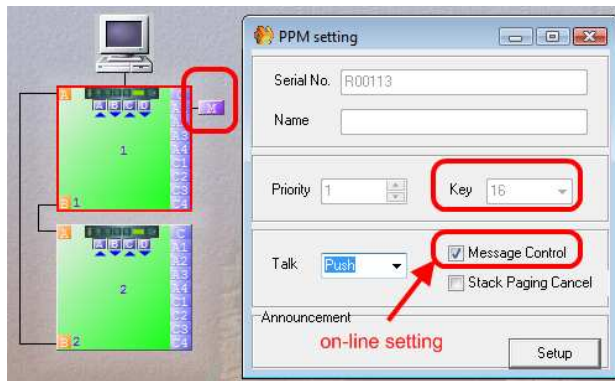

Double click on the UAP to enter in the draw window, and drag and drop the "Message Player", and LPC component.

The message player must send its audio to the input of the LPC. If the PPM is also used as microphone, you have to mix both the microphone input and message player output, you can do that by several way, Matrices, Ducker, etc.

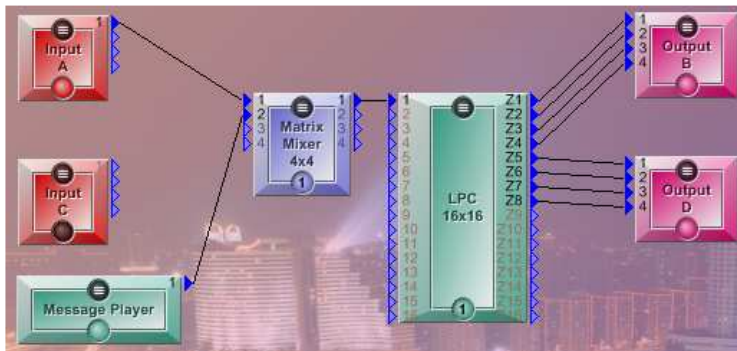

Then double click on the LPC component, and notch the table to make the routing as you wish. Select the right audio input in the Audio Module Box.

You cannot have fixed routing for the messages, so don't assign zones to the Keypad G2 keys that will be used to trigger messages.

In the message player component, add one Message event for each message to be triggered by KeypadG2 (8 max), and assign them to audio files.

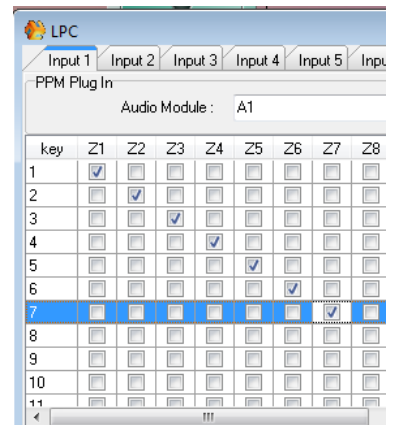



Double click on the "Message player" component, add one "Message Play" events for each message to be triggered by KeypadG2 (8 max) and assign them to audio files.

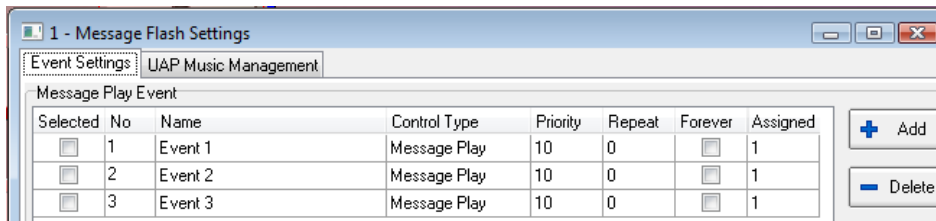

Open the Event management windows, and notch the "Third Party Cont." option for each message event.

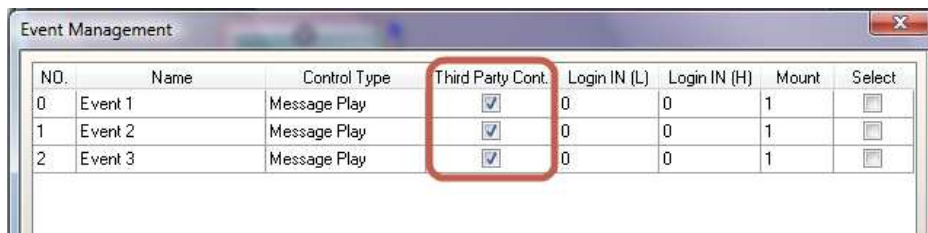

Open the "Third Party Control" floating window.

Write **PPMx** under "Command\_id" , where x is the Key number of the last KeypadG2 (from 1 to 8).

By this way you can chose which Key of the KeypadG2 will trigger which message.

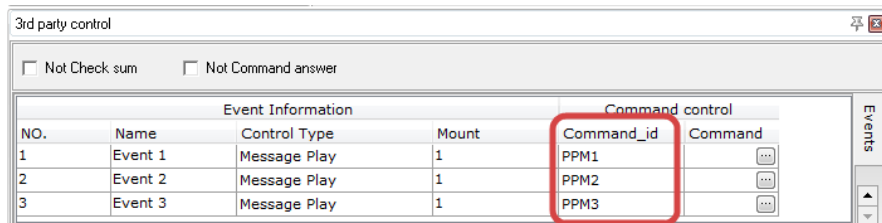

After compilation and storing you can trigger messages:

-Select the zones where the message will be played by pushing some zone key on the PPM-SP (or on KeypadG2 if it is not the last one), and then push the desired message corresponding Key on the last PPM-KeypadG2 (that's the message selection). The message is played in the selected zone.

Use PPMTouch

At first connect the PPMTouch to your TCP/IP network. If your switch/hub provides PoE (power over ethernet) then you don't need to use a power supply. The switch/hub will bring power to the PPMTouch. If you don't have PoE, then power the PPMTouch with the external power supply.

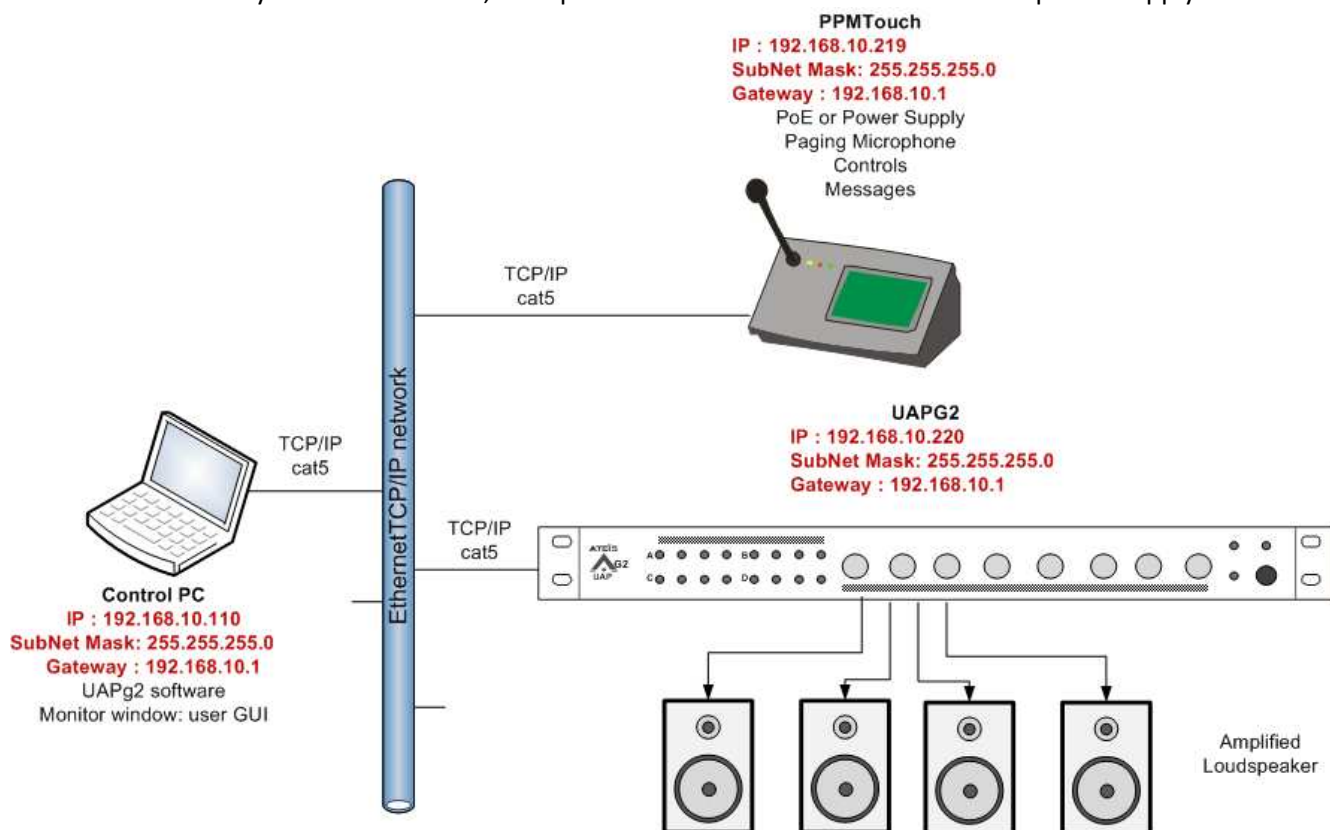

Set the IP settings of your PC to be on the same network than the PPMTouch.

Define the PPMTouch in the UAPg2 software

With the PPMTouch, there is no need to put it in the System window as we do with the PPM and PPM-SP.



Double-click in the UAPg2 icon, to open the component list.  
 Drag and drop one of the LPC to the design area. The PPMTouch can have 16 output zones at max.  
 Drag and drop the PPMTouch component to the design area.  
 Link the PPMTouch component output to the input of the LPC. Connect also the LPC outputs to the zone outputs.

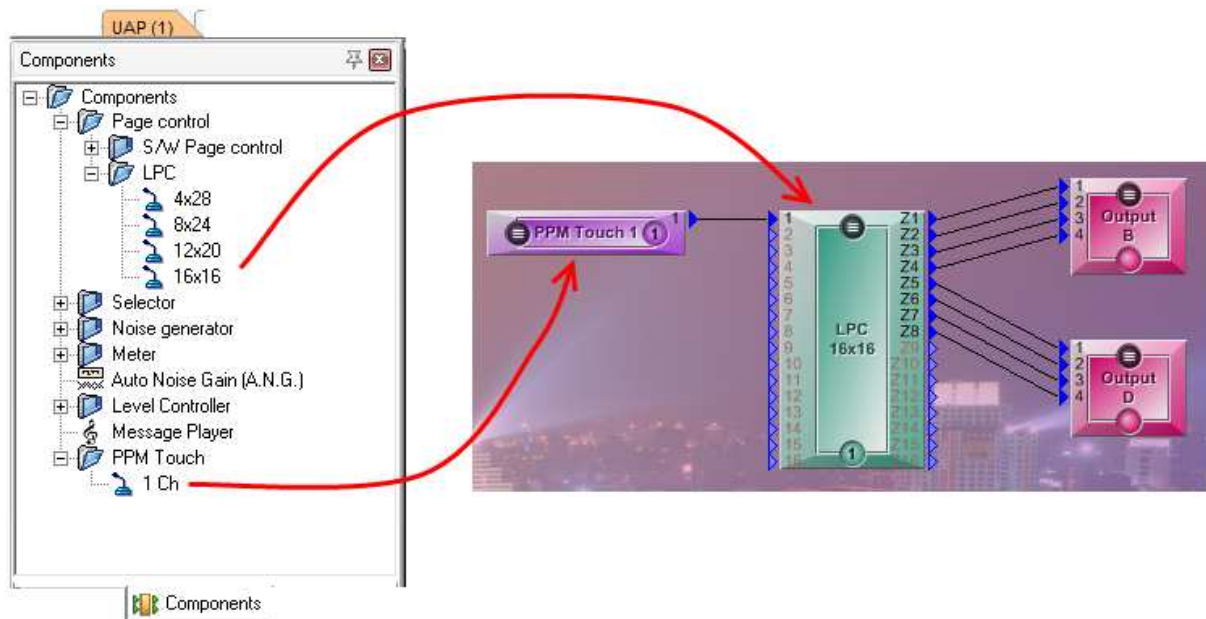

## Setup the PPMTouch

Open your web browser, and type the IP address of the PPMTouch.



That will open the web interface of the PPMTouch.

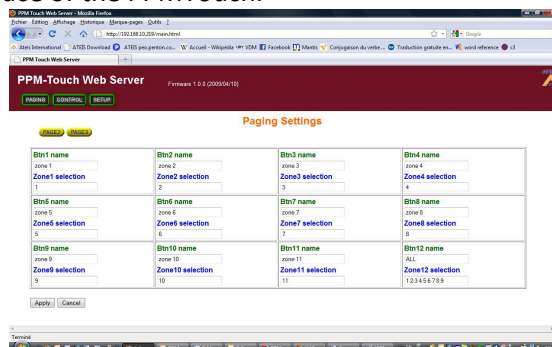

In the window's top, there is three buttons to access to the main pages:



To configure the settings, click on [SETUP].

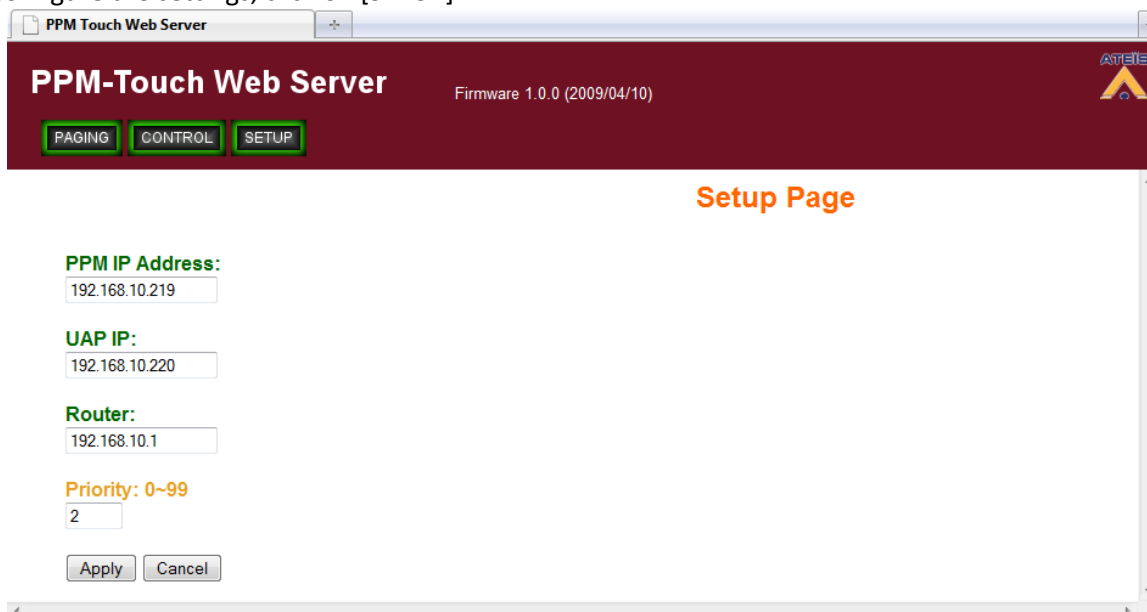

In this page you can set the network settings of the PPMTouch.

- PPM IP Address: the IP address of the PPMTouch.
- UAP IP: the IP address of the controlled device, the UAPg2.
- Router: the IP address of the gateway.
- Priority: not available (will be used to set the priority of the PPMTouch when there is several PPMTouch).

Don't forget to click on  to store these settings.

## Define Paging

Open your web browser, and type the IP address of the PPMTouch.



To configure the paging, click on [PAGING].



The PPMTouch provides 30 programmable keys. These keys are displayed on three pages, available with the Page buttons.

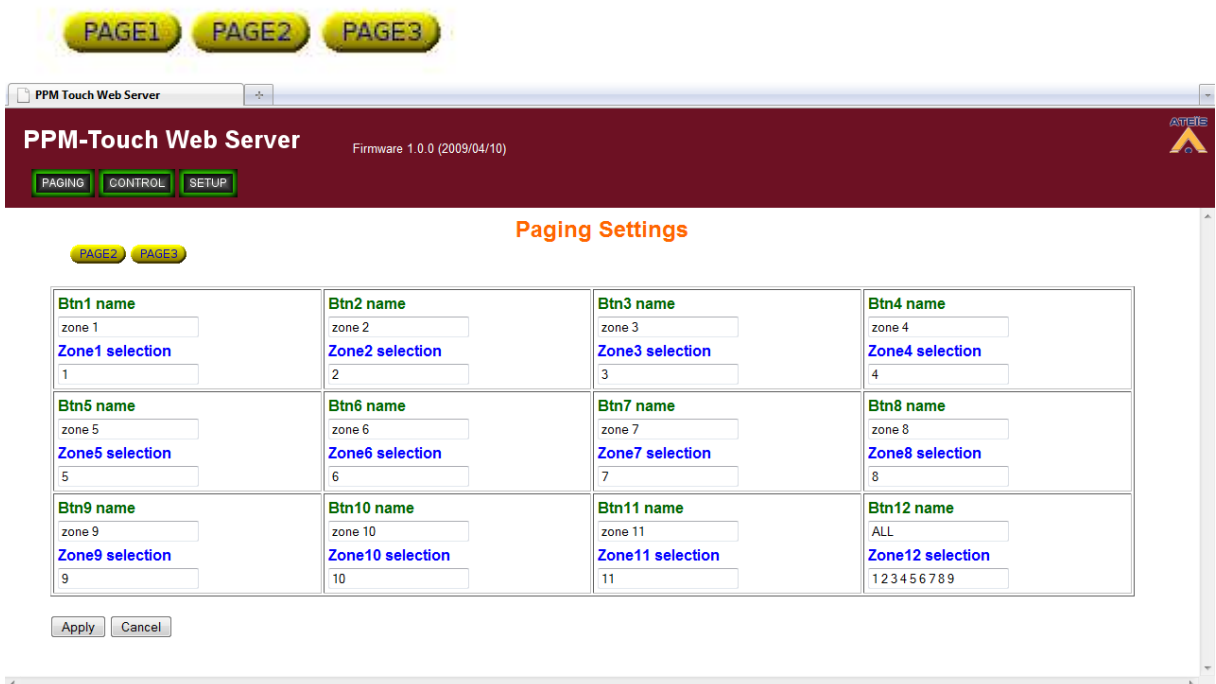

Each key on the PPMTouch is configurable on an independent box:

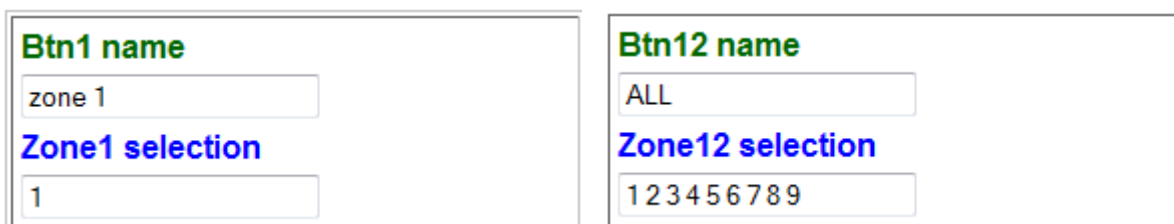

Btn\* name : The label displayed in the key number \* of the PPMTouch.

Zone\* selection: The output numbers of the LPC component in the UAPg2.  
The output numbers must be separated with a space.

You can set several outputs in one key, as you can see in the Btn12 example above.

Don't forget to click on  to store these settings.

## Define Messages

Open your web browser, and type the IP address of the PPMTouch.



To configure the paging, click on [PAGING].



Don't forget to click on  to store these settings.

## Define Control

### Control a fader

In the UAPg2 software, open the component to control.

To control a fader, right-click on the fader and select "Third Party".

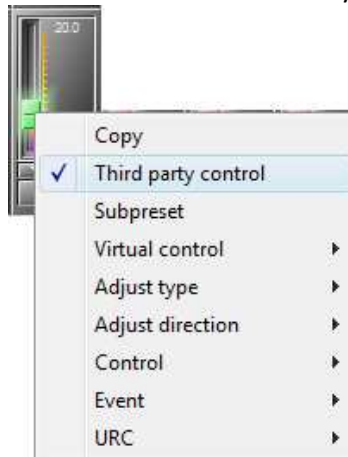

Open View/Third Party, and select the "Elements" tab. You can see the element control.

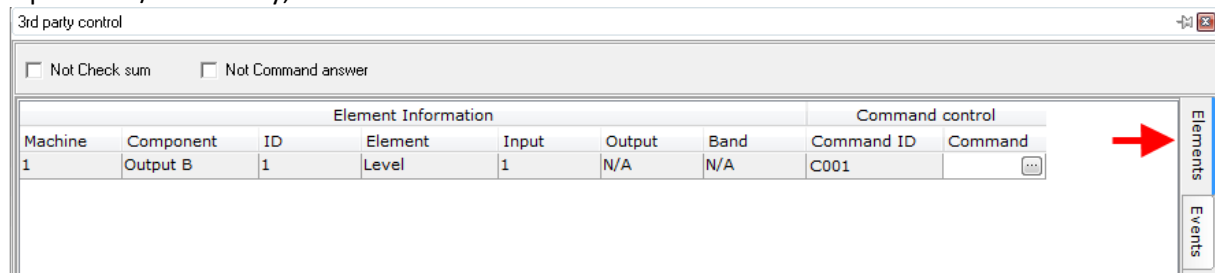

**At the moment, you cannot choose the increasing/decreasing step. It is fixed to 2,2 dB.**

Just add a "I" to the command ID (here C001) to increase or a "D" to decrease.

In this example, the command IC001, will increase of 2,2 dB.

The command DC001 will decrease of 2,2 dB.

*Not available on v1.0.3.54:*

Click on the three dots (  ) of the event, that will open this window.

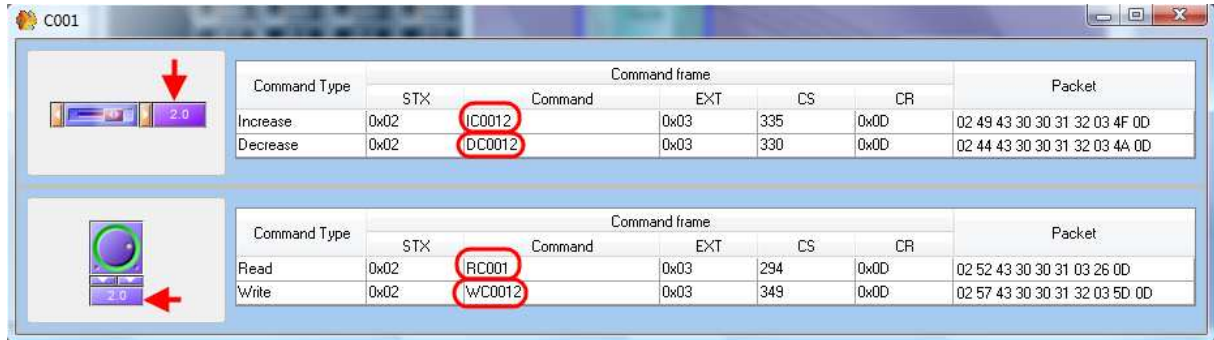

Here you can see three different command: Increase, Decrease, Read and Write.

If you want to increase or decrease the fader, then you have to write the step (in dB) in the horizontal fader in the window top. The Command will change, depending of the step.

If you want to write a value, then you have to write this target value on the knobs, in the window bottom. The Command will change, depending of target value.

If you want to read a value, then you don't have to set the knobs, just use the Command.

You can read, under "Commands", the Command string to be set in the PPMTouch.  
Please see [Set Control on PPMTouch](#) chapter.

### Control a button

To control a button, we need to use two events. One event is used to active the button and another to release it.

Open View/Event Management.

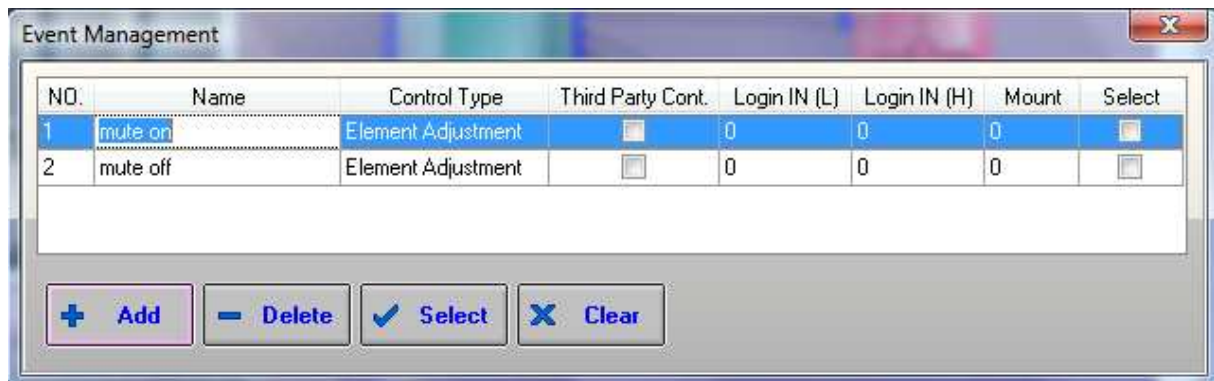

Click [Add] two times, to create two events. Under "control Type" select "Element Adjustment". Rename the event as you want.

Now push your button to have it in its "active position". Then right-click in the button and select the event for the activation (in our example, Mute On).

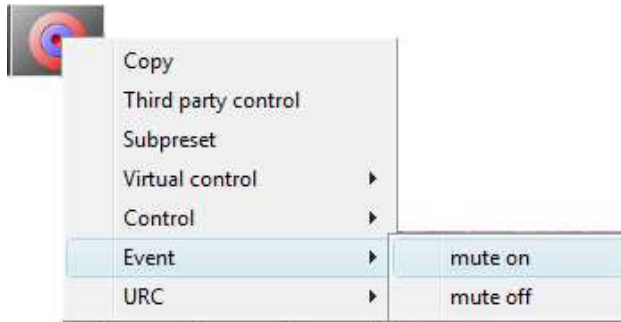

Then do the same for the other button position. Release the button and assign it to the event for the release (in our example, Mute Off).



Now open again View/Events Management.

Notch the "third Party" option for the both events.

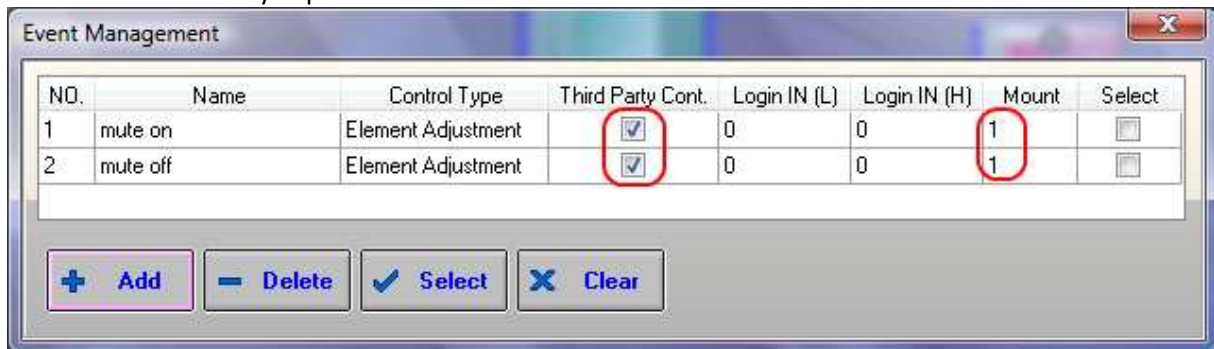

Check on "Mount", it must be 1 if the event is assigned to an element parameter.

Open View/Third Party, and select the "events" tab. You can see the both events.

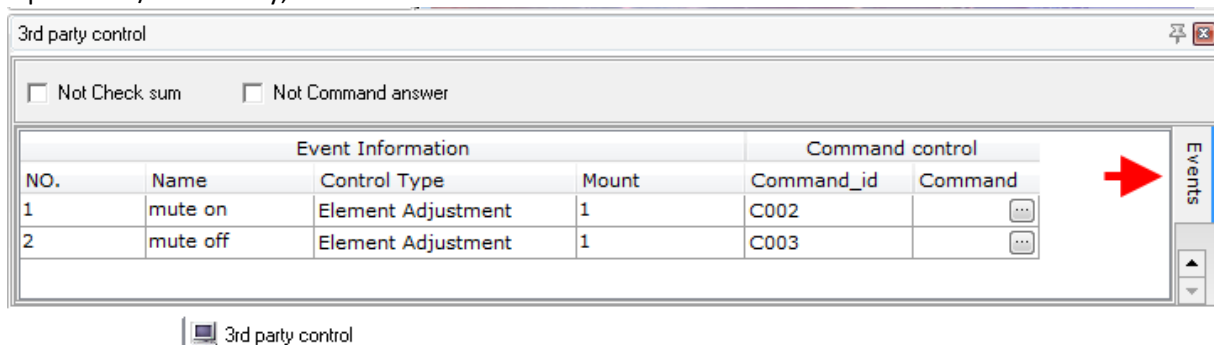

Click on the three dots (  ) of the both events, one by one, that will open these windows.



Command Type	Command frame					Packet
	STX	Command	EXT	CS	CR	
Element Adjustment	0x02	VC002	0x03	0x2B	0x0D	02 56 43 30 30 32 03 2B 0D

Command Type	Command frame					Packet
	STX	Command	EXT	CS	CR	
Element Adjustment	0x02	VC003	0x03	0x2C	0x0D	02 56 43 30 30 33 03 2C 0D

You can read, under Command, the Command string to be set in the PPMTouch. Compile and store the configuration.

Please see [Set Control on PPMTouch](#) chapter.

### Set the controls on PPMTouch

Open your web browser, and type the IP address of the PPMTouch.



That will open the web interface of the PPMTouch.

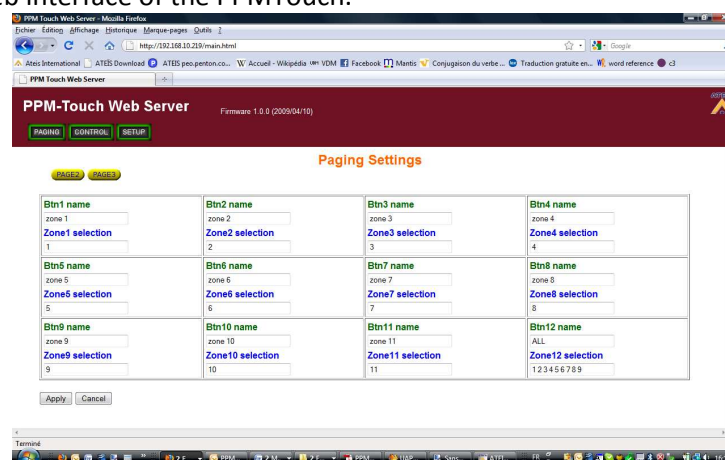

In the window's top, there is three buttons to access to the main pages:



To configure the controls, click on [CONTROL].

1	2	3	4
Name: volume	Name: mute on	Name: mute off	Name: mute on
Destination IP: 192.168.10.220	Destination IP: 192.168.10.220	Destination IP: 192.168.10.220	Destination IP: 192.168.10.6
Command String: IC0012	Command String: VC002	Command String: VC003	Command String: VC005
5	6	7	8
Name: mute off	Name: volume+2	Name: volume-2	Name: mus 2-
Destination IP: 192.168.10.6	Destination IP: 192.168.10.6	Destination IP: 192.168.10.6	Destination IP: 192.168.10.6
Command String: VC006	Command String: IC0042	Command String: DC0042	Command String: DC0031
9	10	11	12
Name: Master1	Name: message1	Name: c close	Name: c open
Destination IP: 192.168.10.220	Destination IP: 192.168.10.220	Destination IP: 192.168.10.230	Destination IP: 192.168.10.230
Command String: VC013	Command String: VC006	Command String: VC001	Command String: VC002

Apply Cancel

In this page, you can see twelve boxes. Each one is a key on the PPMTouch.

For example we will set the three controls, set in the previous chapters (See [Control a button](#), and [Control a fader](#) chapters) : "Volume", "Mute On" and "Mute Off". We will use the key 1,2 and 3.

1	2	3
Name: volume	Name: mute on	Name: mute off
Destination IP: 192.168.10.220	Destination IP: 192.168.10.220	Destination IP: 192.168.10.220
Command String: IC0012	Command String: VC002	Command String: VC003

For each key, write the name of the control which will be displayed in the PPMTouch.

Under Destination IP, write the IP address of the UAPg2.

In the Command String box, write the command string of the control. This command string is displayed in the third party window, in the UAPg2 software. (See [Control a button](#), and [Control a fader](#) chapters) .

Don't forget to click on  to store these settings.

## Use an URC

Because every remote device needs power, you will have to add external power supply **every three** remotes devices or **every 300 meters**. Except for the first three remote devices or the first 300m, power will be delivered by the UAPG2. The maximum distance between UAPG2 and remote device is 800m.

There are six main steps to configure a (or several) URC(s):

- 1) Connect the URC
- 2) Define the system with the URC
- 3) Search and set the URC (The UAPG2 scans the system and attributes a specific IP address for each remotes device (PPM and URC) automatically)
- 4) Define and adjust URC's parameters
- 5) Assign adjustments
- 6) Set adjustments

**Note:** If you have some troubles during the procedure, try to clean the UAPG2 memory (first try to clear remote IP address, after, if needed, try to clean MCU data then restart UAPG2-PPM software)

## Connect URC

To connect URC, **use the RS485** connector at the rear of the UAPG2. For several URCs you may have to use Junction boxes (JB), or you can daisy-chain them.

**Note:** It is recommended to not put more than 8 remote devices (PPM and/or URC) on one UAPG2.

**Note:** If you have a bad connection: Switch on the *end line resistor* on the last URC (Blue switch: 1 = inactive, White square = active).

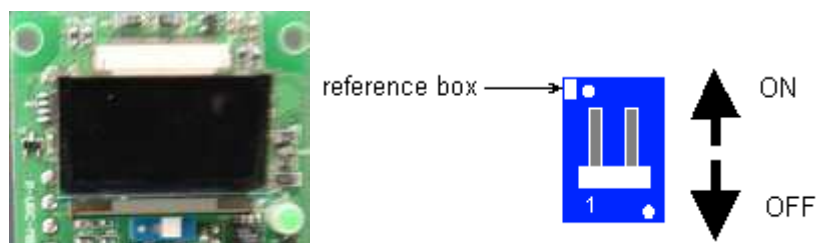

## Define the system with URC

Drag and drop the URC to the communication port of the UAPG2 (C, at the top of the inputs). If you have several URCs and several UAPG2, define the URC to the UAPG2 in the same way as the physical connection.

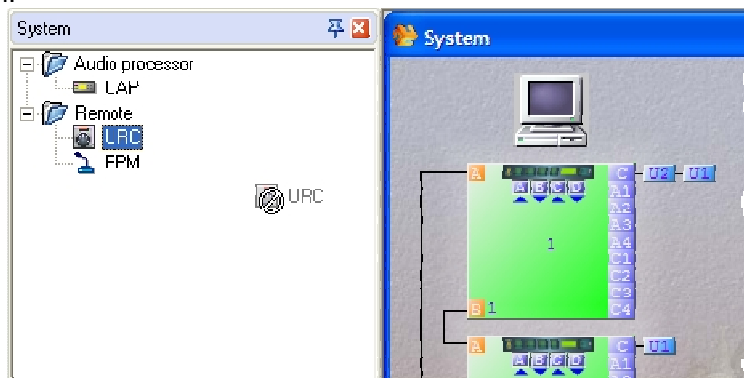

Search and set URC

After defining the system, it is necessary to communicate where and who are the URCs to the system. The research procedure is automatic, but requires to be launched.

- 1) First make sure to clear all old remote IP address.
- 2) Click "View Remote list" or hit F9

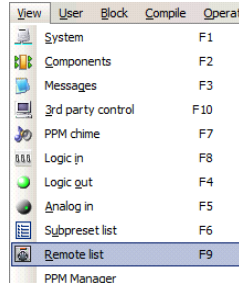

You can also double click on one of the URC's icons. A windows appears, click

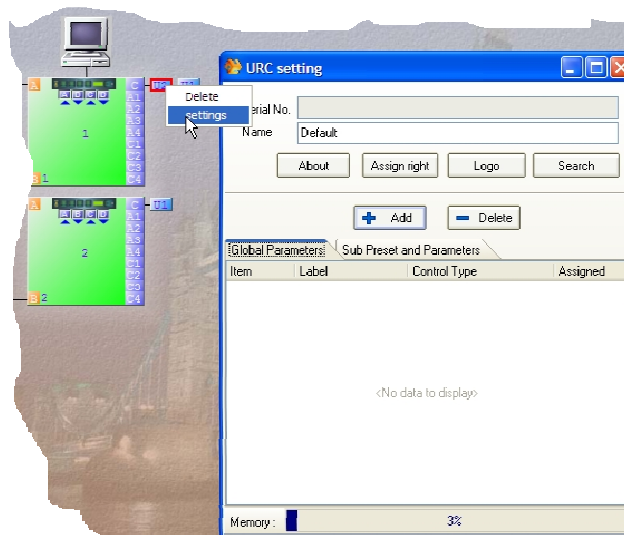
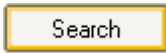

A window appears, click on URC's page, not on PPM's one.

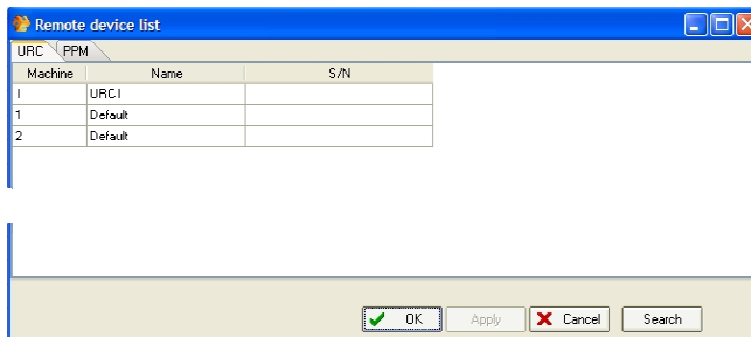

3) Click ...

4) A new dialogue window appears, click again...

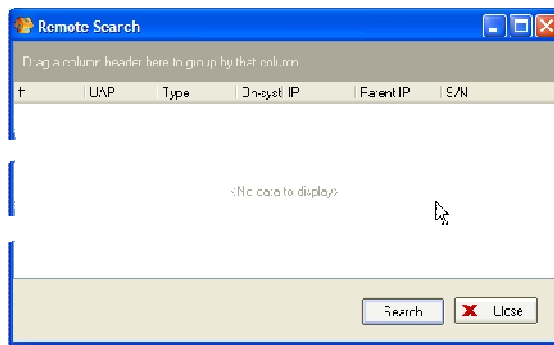

5) When the system has finished the search, a list with the various connected URCs or PPMs appears. Each URC is identified by its own serial number. This number is written on a sticker on the URC. The system finds automatically each URC (in our example the URC's serial numbers are: U00132 and U00117).

**Note:** If the system doesn't find all the devices: Clear all remote IP address and search again

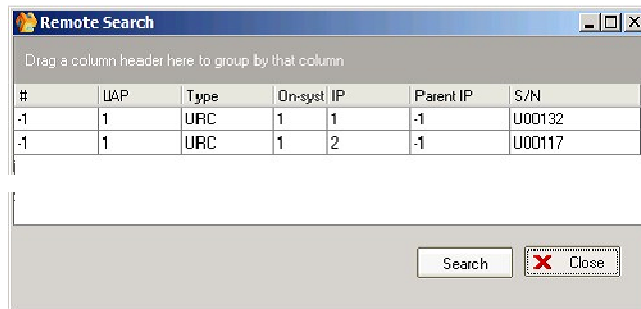

6) Click  Close

7)SET the URC: Select the URC in the first window by assigning the corresponding serial number to each URC (for our example we have connected two URCs on UAPG2 1) :

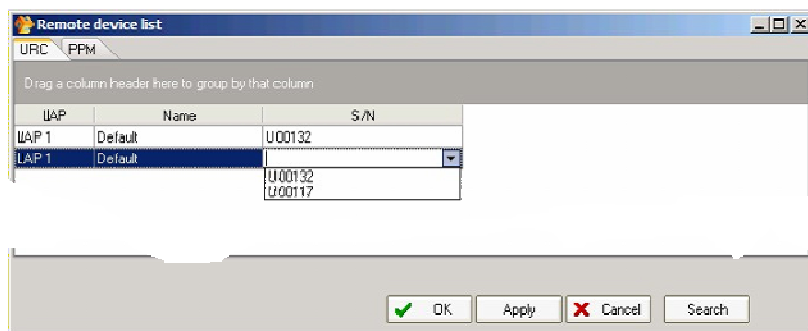

8) Click , then click .

The system is now ready to work with these two URCs.

## Define and adjust URC's parameters

Double click on the URC icon (Ux) in the system window, the URC setting window opens:

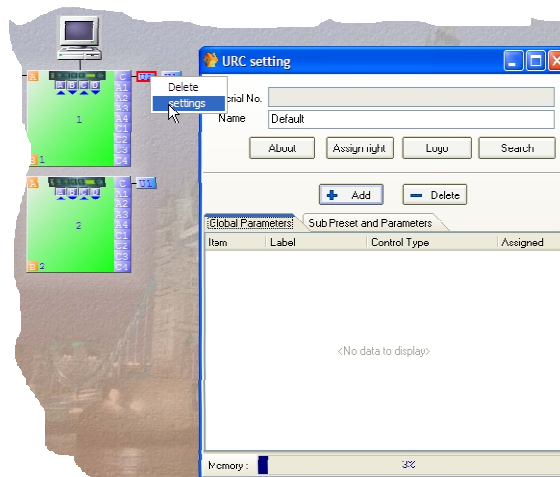

**Serial No:** Indicates which URC you are going to configure.  
**Name:** Gives a name for this URC. Essential when you have several URCs connected.

All the following options will be explained in details.

**About:** You can write few words in the default menu called « About ». The user will also have access to the URC's version number in this menu. You can also change the name of this menu.

**Assign right:** Enables to protect several settings with a password

**Logo:** Enables to choose two different logos. Those logos will appear on the URC screen.

**Search:** You can launch the URC's research process from here (see 6).

**Global Parameters:** Manage the choices of *Master Preset* to which you will have access with the URC.  
 (*Master Preset:* change all the system's design,

**Sub Preset and Parameters:** You can manage the choices of *parameters and Sub Preset* to which you will have access with the URC.  
 (*Sub Preset:* Change only the adjustments but not the whole internal design.)

**Memory:** Indicate the state of filling of the URC's internal storage.

## About

By clicking on "About" this window appears:



**Title:** Title for the menu which appears on the screen of URC after the various adjustments' choices (Max. ten characters).

**Add and Delete:** Adds or deletes a line of ten characters.

**Memory:** Indicates the state of filling of the URC's internal storage.

## Assign right

By clicking on *Assign Right* you can protect some adjustments you have created in the URC. Just select if you want the adjustment to the first layer (not protected) or in the protected layer.

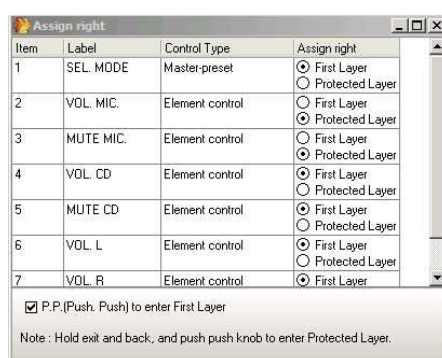
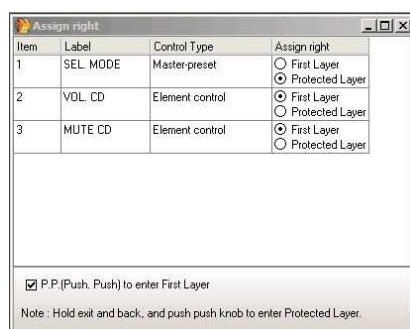

To access to the protected layer: Hold *exit* and *back* and push the knob. Then enter the user name, select [*apply*], enter the password and select [*apply*].

## Logo

It is possible to post two different images to the screen of the URC. Only one image at a time can be shown. By clicking the logo button the following window appears:

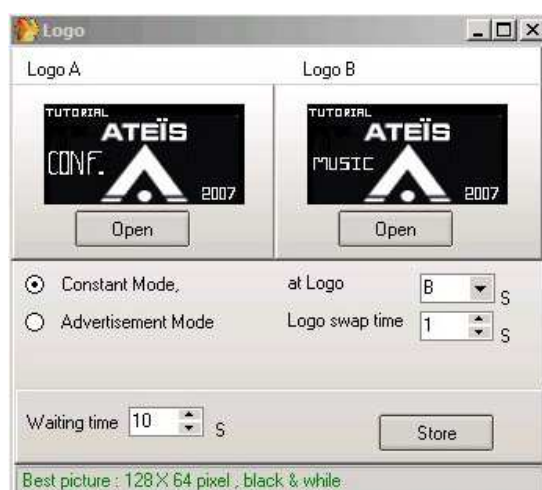

### Constant Mode

Chooses one image (A or B) to be posted on the screen of the URC.

### Advertisement Mode (warning mode)

Alternates the two images every *swap time* seconds.

### Waiting time:

Sets the number of seconds before the URC returns to its initial state (apparent logo, and you have to push twice the rotate knob for accessing the adjustments). Be sure to let enough time to the user to read and choose.

**Open:**

You can search and assign to the URC any images (be careful about the size...) you have on your computer by clicking on *Windows File* or *Logo Library* button.

By clicking *Logo manager*, a window shows you which images you have selected for your URC:

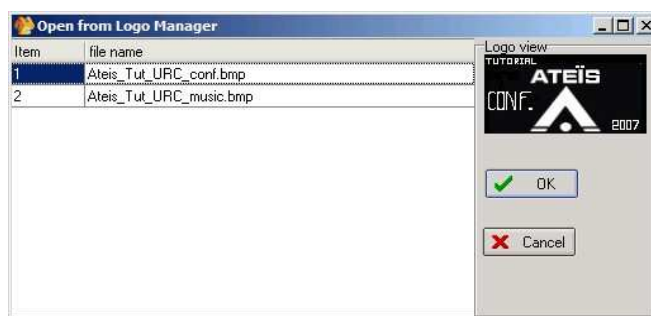

You can use any type of image you want. But the screen of the URC has only one colour (plus the black background). So the best image parameters are:

- Size: 128x64 pixels
- Colour: Black and white

*Search*

See [Search and set URC](#) chapter.

*Global Parameters tab*

On this tab you can create a Master-Preset selection on the URC. This tab is called "Global Parameter" because these parameters will be available from every Master-Preset. It's different than the others tab, "Sub-Preset and Parameters", where the parameters are depending of the Master-Preset.

Of course at first the Master-Preset must be created. To create Master-Preset, please see [Master-Preset](#) chapter.

To check your Master-Preset click on [Name] button, next to the Master-Preset unroll menu.

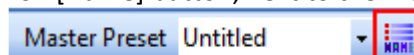

Here you can see your Master-Preset list.



Open the URC settings window, and select the "Global Parameters" tab.



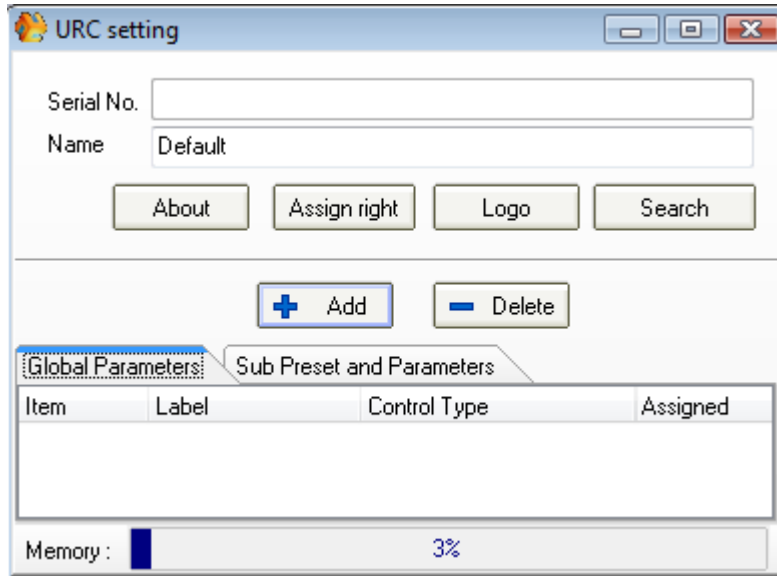

Click on [+ Add], to create a Master-Preset selector.

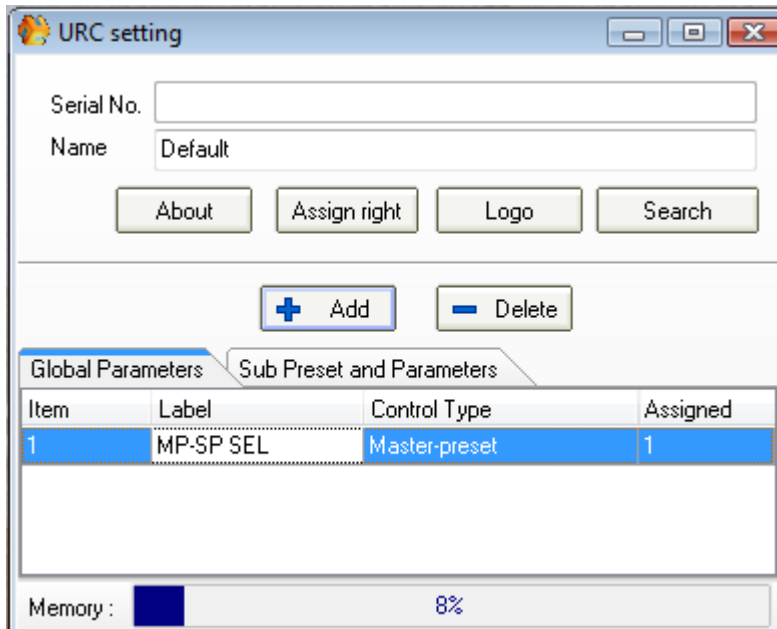

You can change the name in the *Label* space.

Click on the three dots (  ) on the right of the "Assigned" space, a window opens and you can choose which Master Preset is accessible with this function (Here named: MP-SP SEL.)

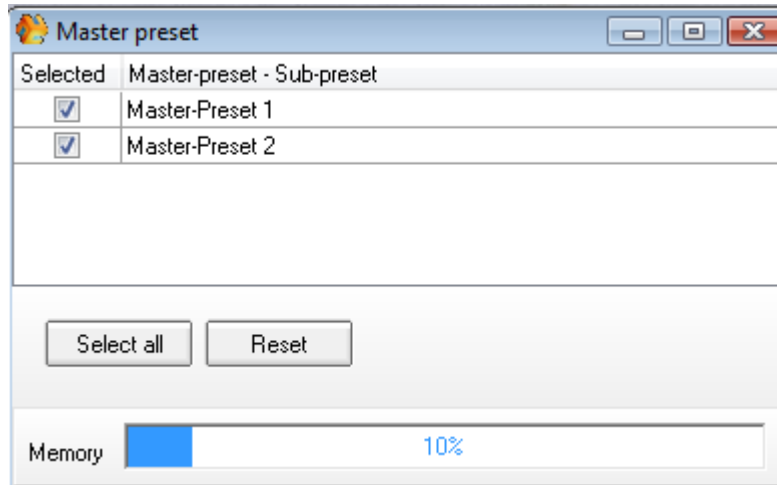

With this adjustment, you can then choose to switch between two modes/master preset pages (conference or music for example) by clicking twice on the rotate knob of the URC and clicking on "MP-SP SEL." on the URC.

You can have several "MP-SP SEL." (by clicking [add]) with several Master Preset choices, just cross the check box after clicking the three dots on *Assigned*.

The setting is complete.

To activate this parameter, compile and store the configuration into UAP.

## Sub Preset and Parameters tab

On this tab you can assign adjustments of component to a URC for a specific Master Preset. The parameter of this tab depends of the Master-Preset. You have to create the parameters for each Master-Preset individually.

So at first select in which Master-Preset you want to have the adjustments.

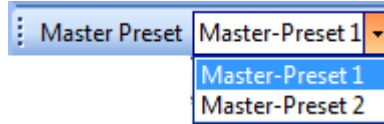

Open the URC settings window by clicking on the URC icon.

Click on "Sub Preset and Parameters" tab.

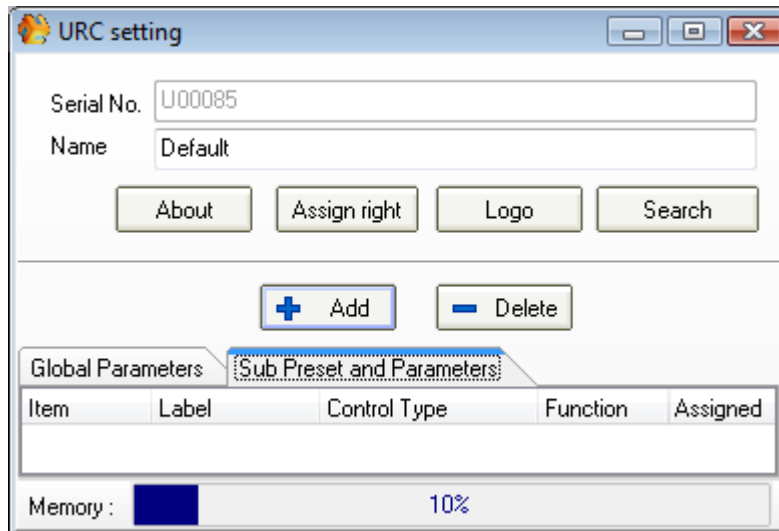

You can then *Add* or *Delete* all the kind of adjustments you want to have on the URC. Be aware however not to overload the URC memory.

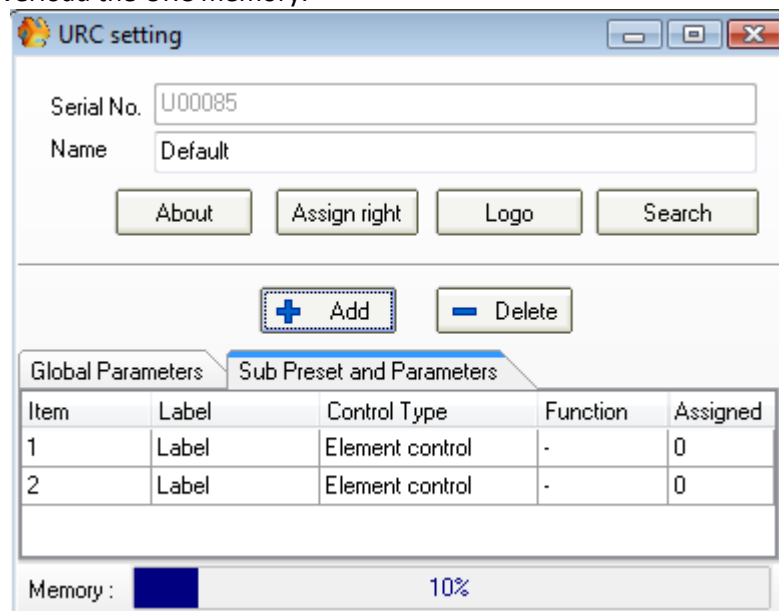

Assign a *Label* (name) for each of them. Not that here you just define how many adjustments you will have with the URC.

Unroll the "Control Type" menu, and select if it is a Sub-Preset control or an Element control.

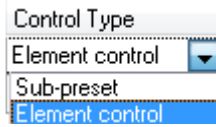

Follow the step in the chapter "Sub-Preset" or "Element Control".

### Sub-Preset

Now that we have create the Sub-Preset parameter ([Sub Preset and Parameters tab](#) chapter), we have to assign this control the sub-presets.

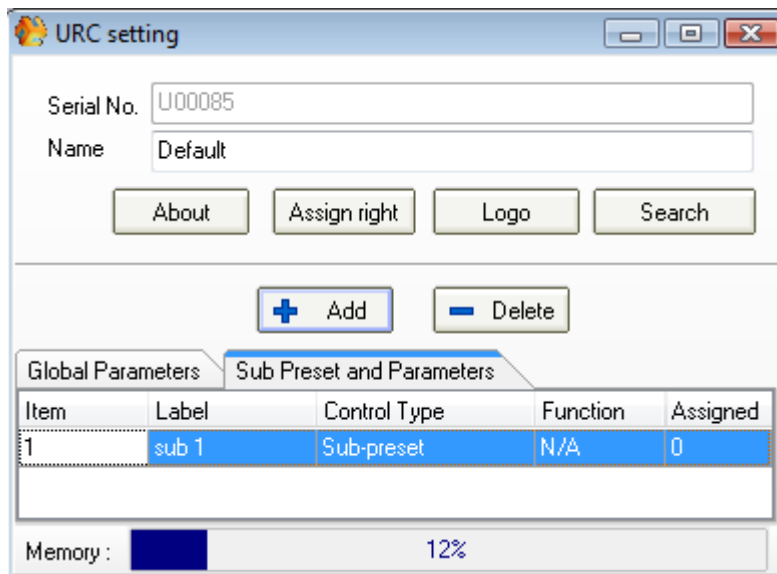

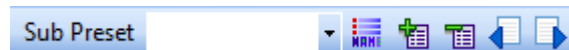

The Sub-Presets must be created before.  
Check the Sub-Preset tool bar in the main window.

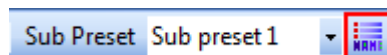

If there is no name next to "Sub-Preset" that means that there is no Sub-Preset already created.  
In this case see [Sub Preset](#) chapter to create a sub-preset.

You can display the Sub-Presets list by clicking on [Name] in the sub-preset tool bar.



On the URC settings window, click on the three dots (  ) on the right of the "Assigned" space, a window opens and you can choose which Sub-Preset is accessible with this function.

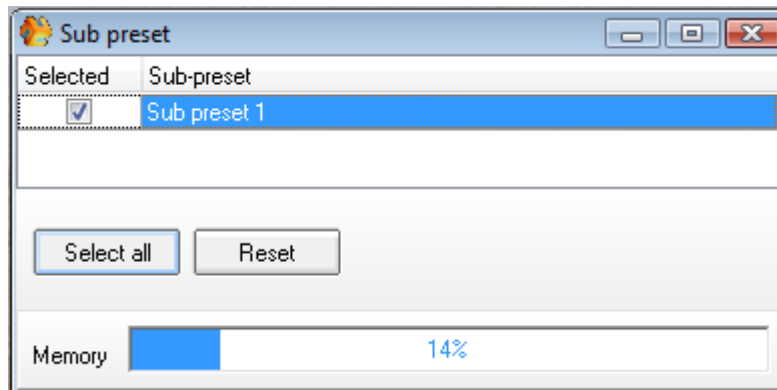

Close this window.

Now you can see the number 1 under "Assigned".

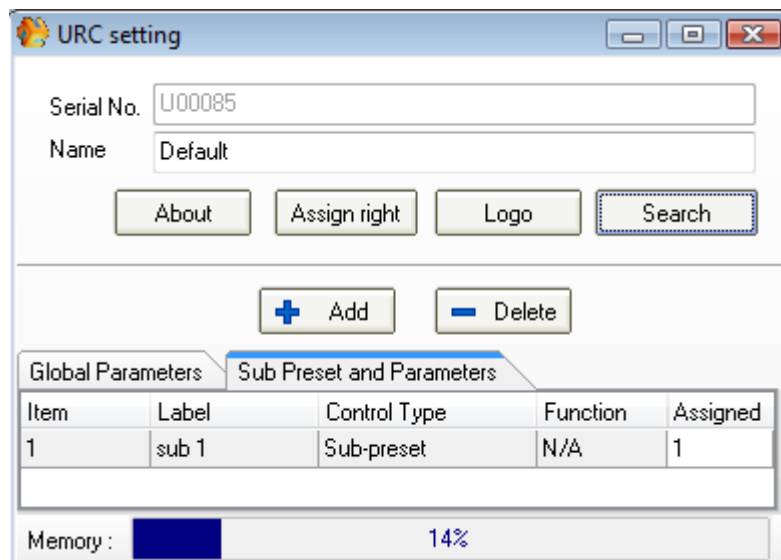

The setting is complete.

To activate this parameter, compile and store the configuration into UAP.

With this adjustment, you can then choose to load a sub-preset by clicking twice on the rotate knob of the URC and clicking on "sub 1" (the Label) on the URC.

## Element Control

Now that we have create the Element parameter ([Sub Preset and Parameters tab](#) chapter), we have to assign this element control to an adjustment.

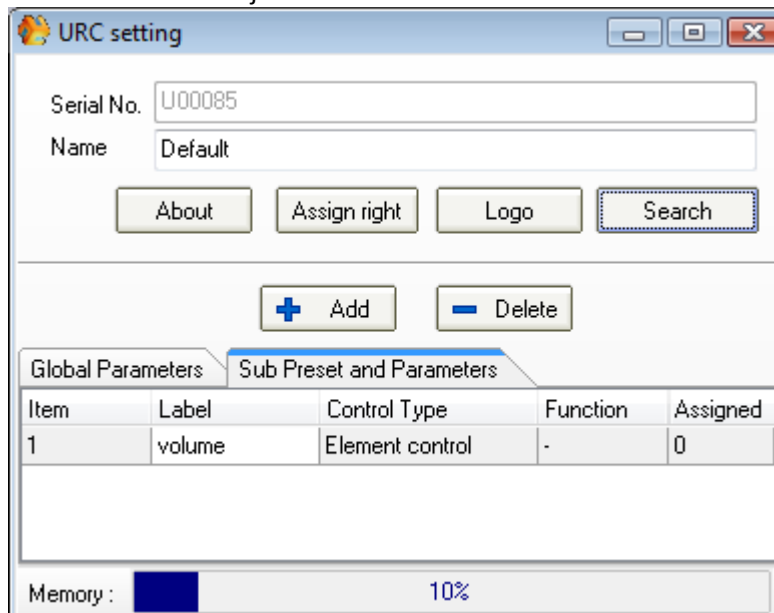

To assign the control to a specific action (adjustments), go to the design (double click on the UAPG2's icon), then double click on the component (module) of which you want to use an adjustment. Finally right click on the adjustments and select "URC > UAPG2 (or the name you have given) > URC (or the name you have given) > Label (or the name you have given)" see the next chapter [Assign adjustments](#).

## Assign adjustments

Caution, you cannot control an element if the corresponding inputs/outputs of the component are not linked to something. As example, to control the volume of the channel 3 on a volume control component, the input 3 and output 3 of the component must be linked to something.

Go to the design (double click on the UAPG2's icon), then double click on the component (module) of which you want to use an adjustment. Finally right click on the adjustments and select "URC → UAPG2 (or the name you have given) → URC (or the name you have given) → Label (or the name you have given, in our example it's "volume")".

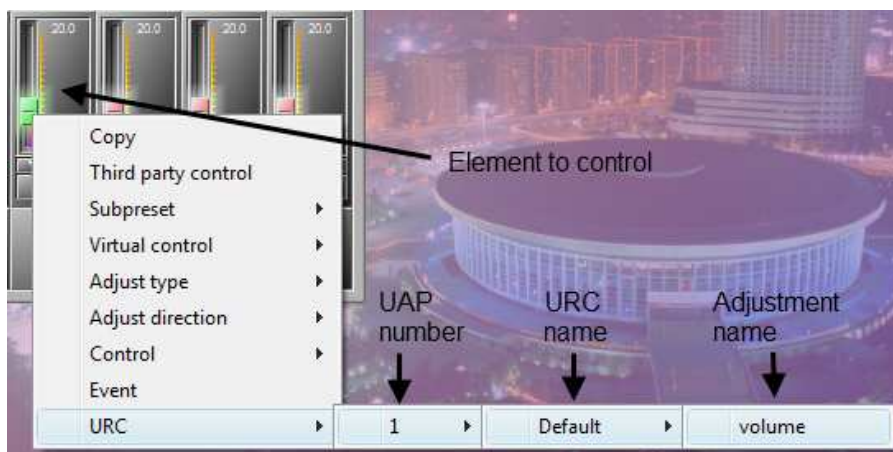

If you see an asterisk, it means that another adjustment is linked to this label.

It is impossible to assign two different types of adjustments (for example a mute with a fader) on a same Label; they must be the same type of adjustment.

Please see [Assignment Philosophy](#) chapter for more details.

Now, on the URC setting window you can see the number "1" under "Assigned", that means that this control is assigned.

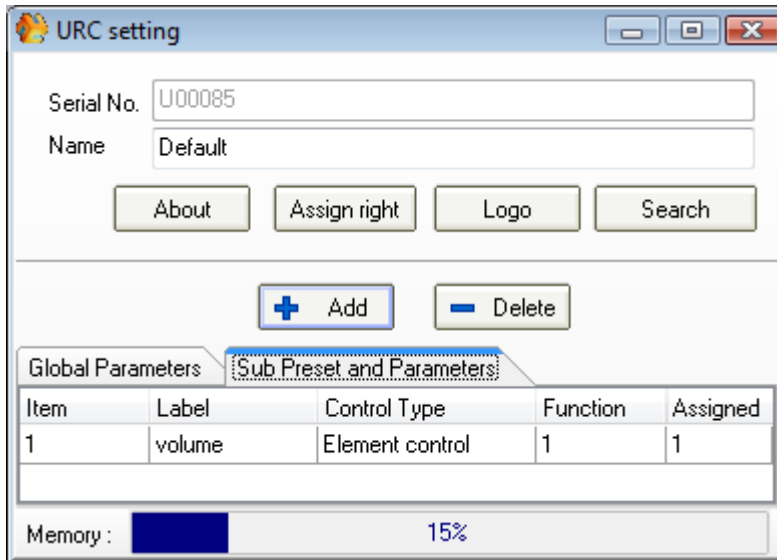

The setting is complete.

To activate this parameter, compile and store the configuration into UAP.

With this adjustment, you can control an element by clicking twice on the rotate knob of the URC, clicking on "volume" (the Label), and move the knobs on the URC.

After that, you can set the adjustments (default values, unity on URC's screen), by clicking on the three dots in the URC setting window. (next chapter).

## Set adjustments

Open the URC setting window. You can see how many module's adjustment you have assigned to a label (number in the assigned column).

For example, in the following window, we see that there are two actions connected to the VOL. CD label.

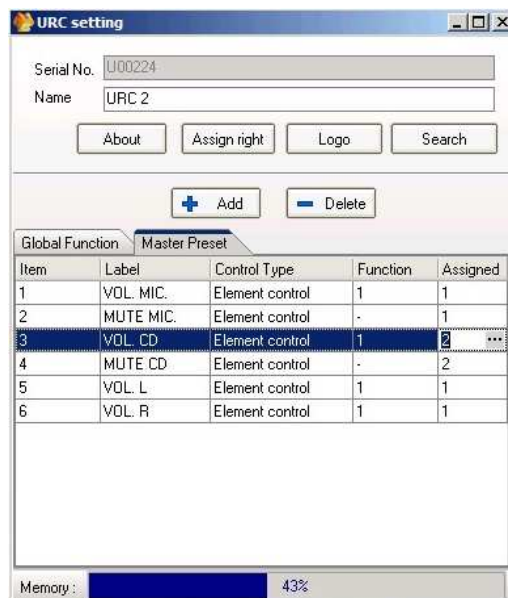

By clicking on the three dots ( , in assigned column) a box appears. According to the assigned function some adjustments are available by clicking in the box and set the value):

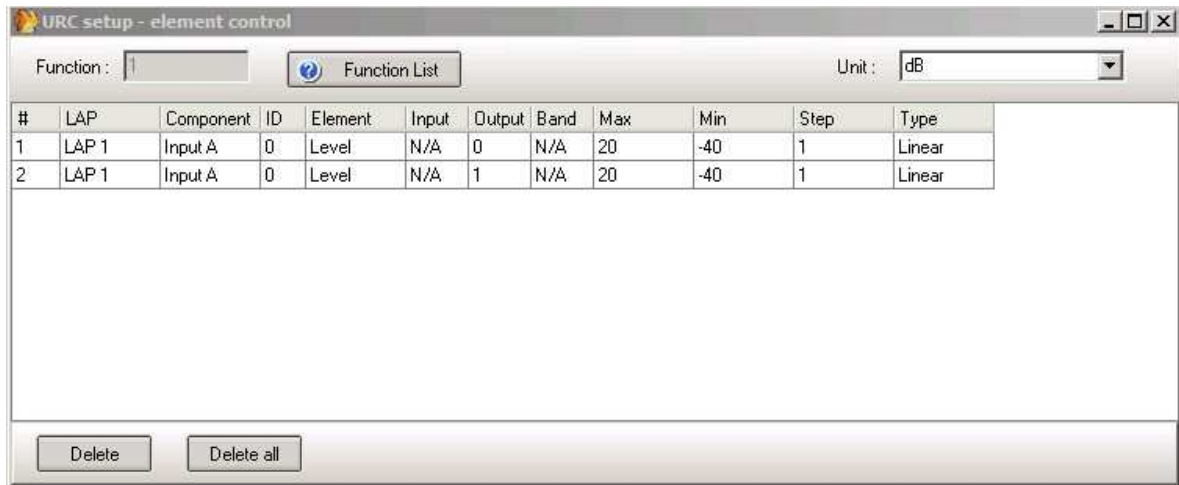

**UAPG2 Column:** If there are several UAPG2s: shows on which the action is undertaken

**Component, ID Element, Input, Output, Band:** Shows which components and which kind of adjustments are assigned to this label.

**Max, Min, Step, Type:** Enables to adjust parameter adjustment. For example here we have fixed the max level at 20 (dB), the minimum at -40 (dB), *Step*: fix the incrementing. *Type*: choose Linear or Log.

**Unit:** Insert a unity for the adjustments, here: level in dB, this unity will be displayed on the URC's screen.

### Memory

Indicate the state of filling of the URC's internal storage. Pay attention to not exceed the URC storage capacity.



Protect the access to URC with Password

You can protect the access to the element of the URC with a Password.  
To do this, you have to use the IDM (access to Master-Presets), not the UserID.

Open *User->ID Management*, and then create a new IDM associated with the Master-Presets.

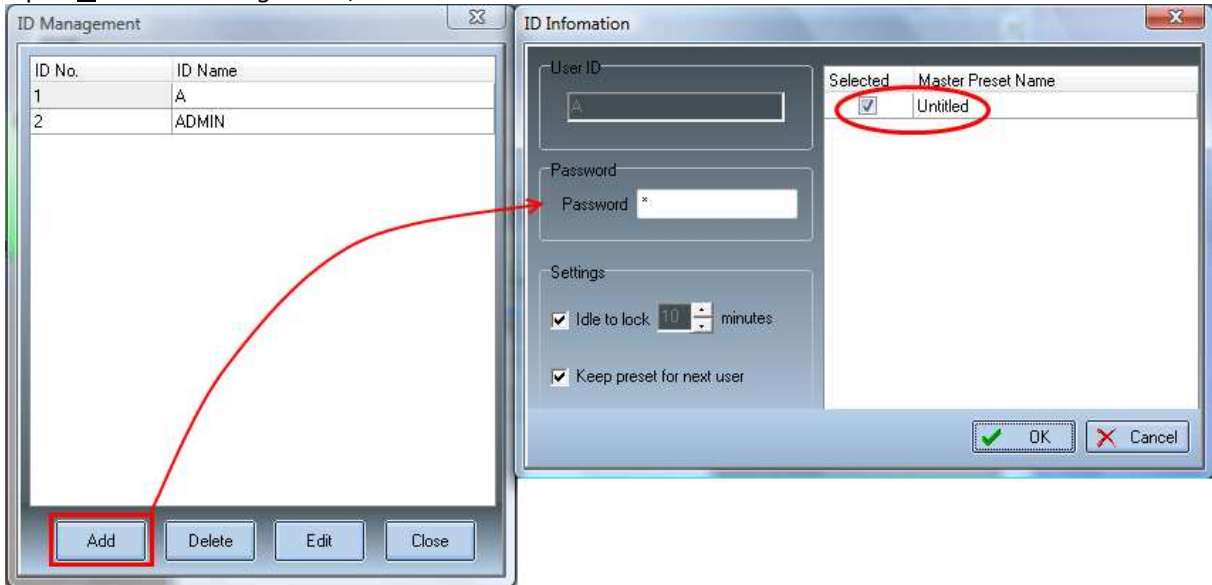

Our advice is to use a very short user name and password, because it takes time to enter these names with the knobs of the URC.

On the URC window click on Assign right  
A window will open and display all the parameter created in the URC:

Then for each parameter, select if you want it in the first layer (not protected) or in the protected layer.

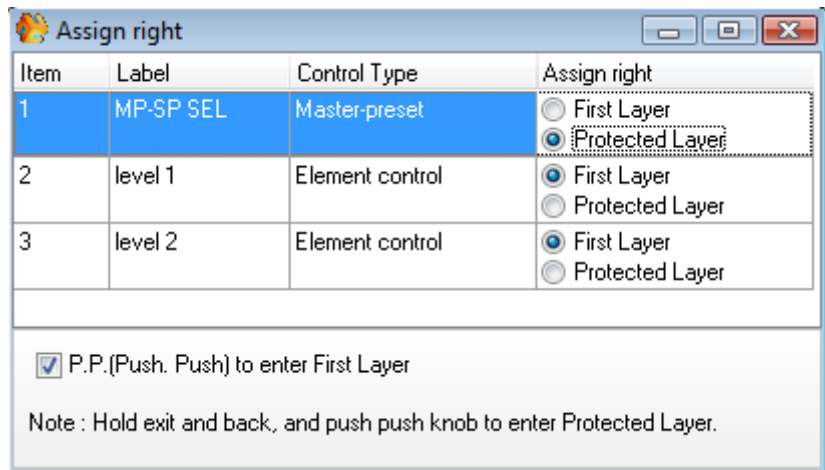

Now, to access to the protected layer on the URC, the user will have to hold *exit* and *back* buttons and push the knob. Then enter the **IDM user**, select *[apply]*, enter the **IDM password** and select *[apply]*.

## Use front knobs

Right click on the software adjustments you want to pilot with the control input and choose control option:

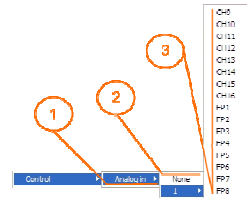
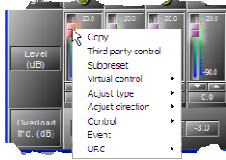

- 1) Type of control you can assign to this software control (adjustments)
- 2) Name of the UAPG2 in the system
- 3) Connector channel number (control input 9 to 16 defined as analog input...) **FP = Front Panel knob**

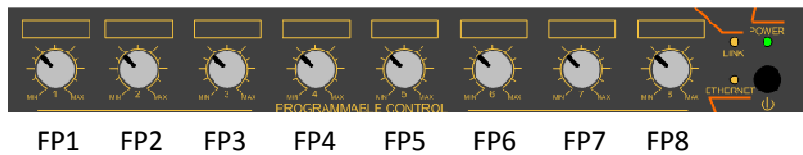

## Use Control inputs



First you have to define if rear control input is logic or analog input.

**You must be unconnected to do that.**

On the system window in the working area right click on the desired UAPG2 (if you have several UAPG2 in a system) and choose **“ExternalSelect”** option. Then in the **“External channel type settings: #name of the UAPG2#”**, select for each connector if it is a TTL IN (logic) or an Analogical IN.

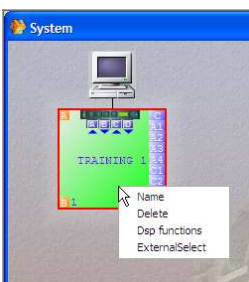

If you set the others channel ( 9 to 16 ) in TTL IN mode, than **you have to configure the groups 9 to 16 in the Logic IN window** (that means assign TTLin 9 to group 9, and TTLin 10 to group 10, etc).

**Caution: You cannot mix the TTL and Analogue freely. In order, all the TTL must be before all the analogue.**

## Analogue Inputs

Second step right click on the software adjustments you want to pilot with the control input and choose control option:

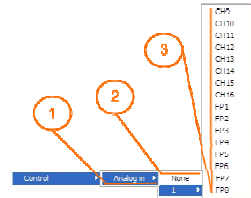
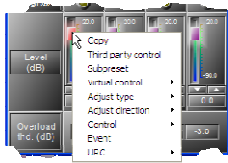

- 1) Type of control you can assign to this software control (adjustments)
- 2) Name of the UAPG2 in the system
- 3) Connector channel number (FP = front panel knob)

**Note** : An analogue input can control a component's parameter only if his corresponding component's input and output are linked to something in the design.

Don't forget to calibrate your external "variator resistance": *Tools/VR calibration*

The "Machine" tab of the Analogue IN floating window able to check the analogue input.



## Logic inputs

The analogue/logic input must be set as TTL IN in the external settings.

Each used TTL IN must be assigned to a group to be available (Logic IN floating window).

Second step right click on the software adjustments you want to pilot with the control input and choose control option:

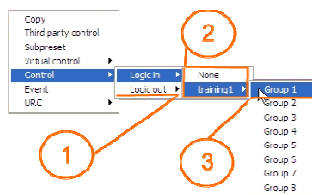
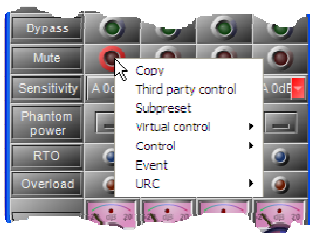

- 1) Type of control you can assign to this software control (adjustments)
- 2) Name of the UAPG2 in the system
- 3) Connector channel number (FP = front panel knob)

When you open the hardware contact this will activate the selected software button.

If you want to active a parameter when the contact closes, then you have to use the event Management (in menu View), to create "Element control" event. Then you can assign this event either to an opened or closed contact.

Logic inputs in binary mode (group, only for selector component or presets selection)

The binary mode means use Logic inputs as “bit” for different choice.  
 The analog/logic input must be set as TTL IN in the external settings.

To use the TTL IN in binary mode, several TTL IN must be assigned to a group.  
 Open the Logic IN floating window:

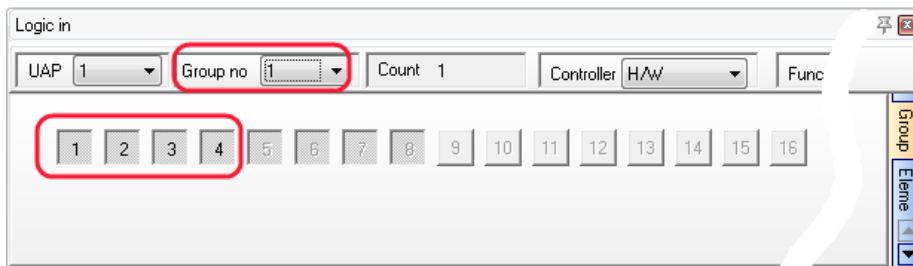

Assign several TTL IN to a group. In this example the TTL IN 2,3, and 4 have been unassigned to the group 2,3 and 4 (to make them free). Then all of them have been assigned to the group 1. The TTL IN number in black means "TTL IN selected for the group".

Second step right click on the selector you want to pilot with the control input and choose control option:

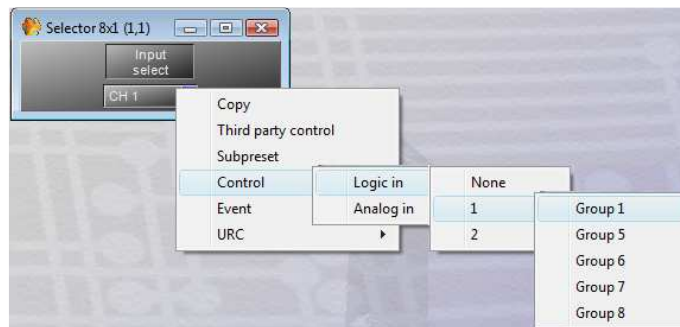

- 1) Select Logic IN
- 2) Select the name of the UAPG2
- 3) Select the "multi-logic" group

The value of the controlled parameters will depend of the binary value of the group.

TTL IN 4 MSB	TTL IN 3	TTL IN 2	TTL IN 1 LSB	Binary value	Selector position
0	0	0	0	0000	1
0	0	0	1	0001	2
0	0	1	0	0010	3
0	0	1	1	0011	4
0	1	0	0	0100	5
0	1	0	1	0101	6
0	1	1	0	0110	7
...	...	...	...	...	...
1	1	1	1	1111	16

Now if you open the Machine tab of the Logic In floating window you can see the multi-logic selector

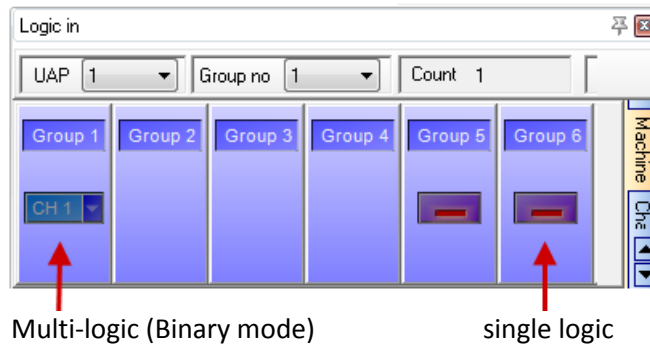

Use Control Inputs to trig Events (as messages)

Open Event management window menu view:

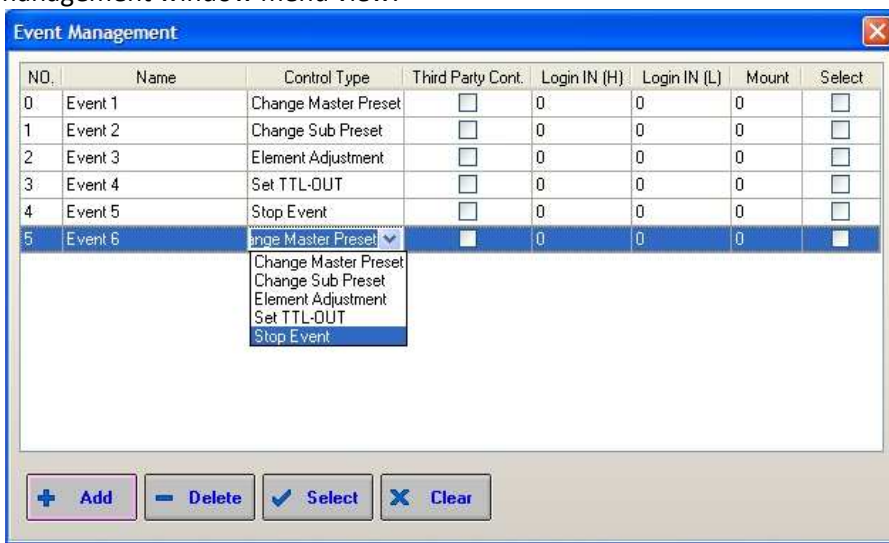

According to the TTL state (High or Low) click on one of the two fields: Login IN (High or Low)



And select the logic channel number:



Do not forget to activate your choice by clicking [Save].  
For more details please see [How to use Events](#) chapter.

## Use Logic Output

Right click on the software adjustments you want to pilot with the control input and choose control option:

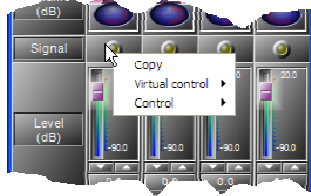

- 1) Type of control you can assign to this software LED
- 2) Name of the UAPG2 in the system
- 3) Connector channel number (here we have define control 9 to 16 as analog input...) FP = front panel knob

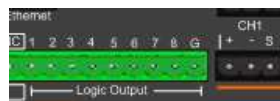
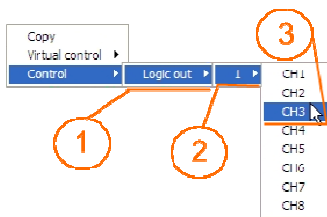

These logic output are simple dry contact, there is no voltage on the output.

The output contact is closed when the logical value is "1". It is open when logical value is "0".  
 For example, if the logical output is assigned to a "signal led", which lit when an audio signal is above the threshold (logical value = 1), so the output contact will be closed. And it will be open when there is no audio signal.

The "Machine" tab of the logic out floating window able to check the logical outputs.

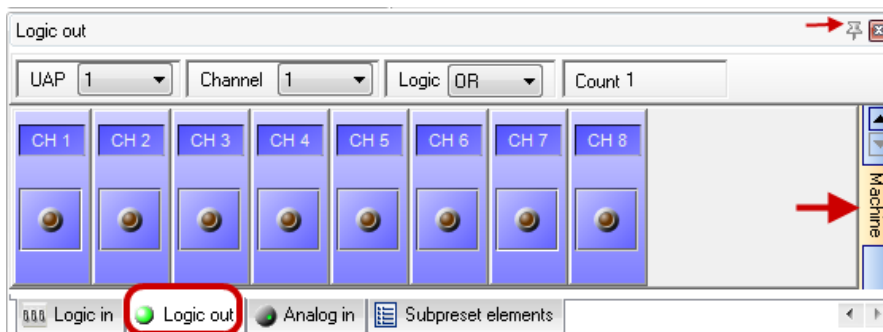

## Use Third party Control

Select the adjustments you want to pilot with third party control:

Double click on the component's icon then right click on the adjustment you want to control and select > *Third party control*.



2) Repeat this step for each adjustment you want to control.

3) Then open the third party control window: > *View > 3rd party control*

3rd party control								
<input type="checkbox"/> Not Check sum <input type="checkbox"/> Not Command answer								
Element Information							Command control	
LAP	Component	ID	Element	Input	Output	Band	Command_id	Command
1	Output B	1	Level	1	N/A	N/A	C001	...
1	Output B	1	Level	2	N/A	N/A	C002	...
1	Output B	1	Level	3	N/A	N/A	C003	...
1	Output B	1	Level	4	N/A	N/A	C004	...

You can change the command ID in the *Command\_id* field, in order to make the names of parameters more explicit. (for example C001 --> INP1) *Command\_id* must be 4 characters long.

3rd party control								
<input type="checkbox"/> Not Check sum <input type="checkbox"/> Not Command answer								
Element Information							Command control	
LAP	Component	ID	Element	Input	Output	Band	Command_id	Command
1	Output B	1	Level	1	N/A	N/A	OUT1	...
1	Output B	1	Level	2	N/A	N/A	C002	...
1	Output B	1	Level	3	N/A	N/A	C003	...
1	Output B	1	Level	4	N/A	N/A	C004	...

3rd party control								
<input type="checkbox"/> Not Check sum <input type="checkbox"/> Not Command answer								
Element Information							Command control	
LAP	Component	ID	Element	Input	Output	Band	Command_id	Command
1	Input A	1	Level	N/A	1	N/A	INP1	...

To see which frame you have to send from the third party controller to pilot the UAPG2, simply click on the three dots (  ) in the *Command* field.

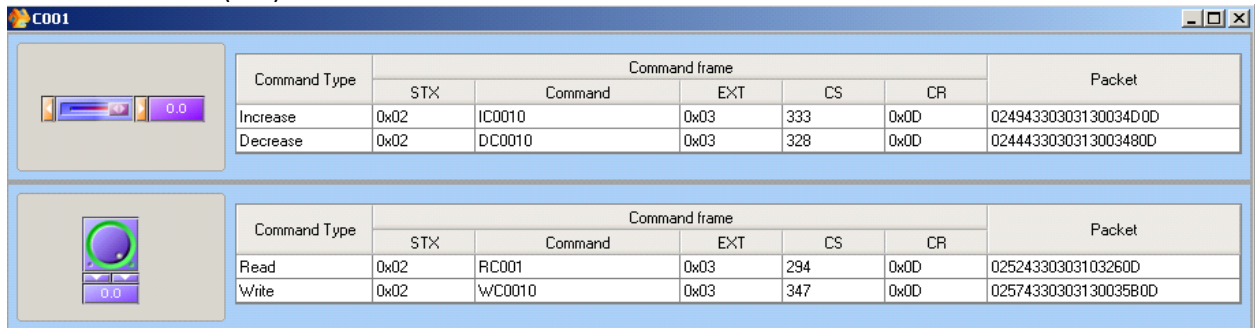

Command Type	Command frame					Packet
	STX	Command	EXT	CS	CR	
Increase	0x02	IC0010	0x03	333	0x0D	02494330303130034D0D
Decrease	0x02	DC0010	0x03	328	0x0D	0244433030313003480D

Command Type	Command frame					Packet
	STX	Command	EXT	CS	CR	
Read	0x02	RC001	0x03	294	0x0D	02524330303103260D
Write	0x02	WC0010	0x03	347	0x0D	0257433030313003580D

Move the cursor on the left to see how to change value. For example: if you want to increase volume of the parameter **C001** by step of **2** dB the “command” frame is **IC0012**.

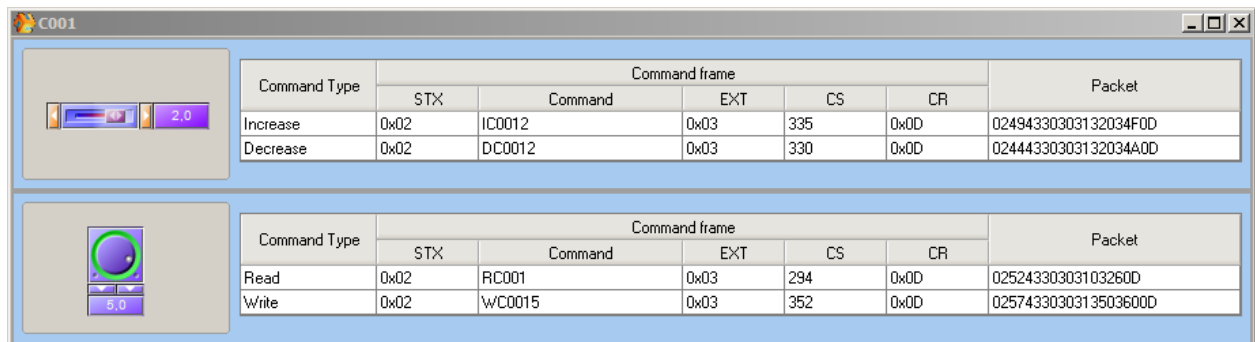

Command Type	Command frame					Packet
	STX	Command	EXT	CS	CR	
Increase	0x02	IC0012	0x03	335	0x0D	02494330303132034F0D
Decrease	0x02	DC0012	0x03	330	0x0D	02444330303132034A0D

Command Type	Command frame					Packet
	STX	Command	EXT	CS	CR	
Read	0x02	RC001	0x03	294	0x0D	02524330303103260D
Write	0x02	WC0015	0x03	352	0x0D	0257433030313503600D

For all the received command, the UAP acknowledge with ACK (0x10) or DLE ( 0x06 ).

Caution! Each preset has its own third party command. That's mean, for example, the packet to increase the level of input A1 in the preset 1 is different than the packet to increase the level of input A1 in preset 2.

### Read a Parameter Value

In this example, the third party window of command C001 displays the packet which must be sent to read the level value.

STX=0x02      EXT=0x03      CR=0x0D

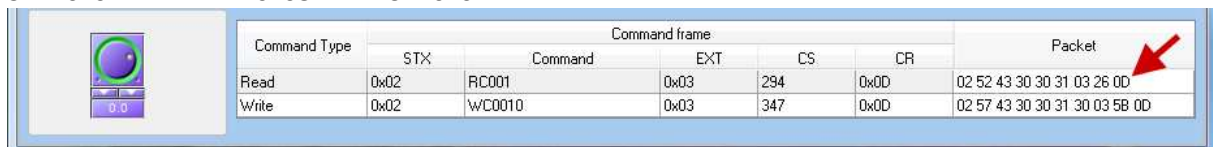

Command Type	Command frame					Packet
	STX	Command	EXT	CS	CR	
Read	0x02	RC001	0x03	294	0x0D	02 52 43 30 30 31 03 26 0D
Write	0x02	WC0010	0x03	347	0x0D	02 57 43 30 30 31 30 03 58 0D

In HEX format :      [TX] - 02 52 43 30 30 31 03 26 0D

In DECIMAL format :      [TX] - <STX> RC001 <EXT> & <CR>

Here you can see the response of the UAP (in this example the result is +09,9 dB).

In HEX format :      [RX] - 02 52 43 30 30 31 2B 30 39 2E 39 03 0D

In DECIMAL format :      [RX] - <STX> RC001+09.9 <EXT> <CR>



## Checksum calculation

The checksum is the sum of all data between STX and ETX. And keep only the least significant byte.

In the following example:

Command Type	Command frame					Packet
	STX	Command	EXT	CS	CR	
Read	0x02	RC001	0x03	294	0x0D	02 52 43 30 30 31 03 26 0D
Write	0x02	WC0010	0x03	347	0x0D	02 57 43 30 30 31 30 03 5B 0D

Data = WC0010 = 57 43 30 30 31 30 (in hexa)  
 Sum of Data (in hexa) = 57+43+30+30+31+30 = 15B  
 Checksum = the least significant byte of 15B = 5B

## Set RS232 Third party control parameters

Select Tools --> *Machine configuration* Tools

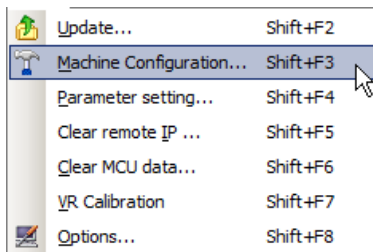

Click [Read] to load the LAPG2 values, if you want to change values and load it into the LAPG2 click [SET]

To set RS 232 click on each serial parameters field "Baud rate", "Parity", "Stop bit" and choose the setting in accordance with your third party device.

You can use the RS232 connection for two tasks:

- 1) To control LAPG2 with a third party controller (Vity, Crestron, AMX,...)
- 2) To send data between IDA4 (multipoint data transmission)

To select the type of task, select in the "Connect target" field between IDA4 and 3rd party

Use third party over IP

Since UAPg2 software version 1.0.2.44, the UAPg2 can be control by third party equipment, through the IP network.

Both third party over RS232 and UDP/IP work together.

The way to define the third party control is the same as with RS232. Please read "Define third Party control" chapter on page 108.

**On UAP side:**

There is no parameter to set on the UAPg2. You just need to know the IP address of the UAPg2.

- The UDP port used is always 19761.

**On the third party device:**

The IP address of the third party device must be on the same network than the UAPg2 ( by default 192.168.100.x). If not, the IP routers must be set to establish links between the different networks.

- The UDP port used is always 19761.

**Example:**

As example, I use UDP Test Tool software which is free on internet.

In the third party window, copy the string of the command.

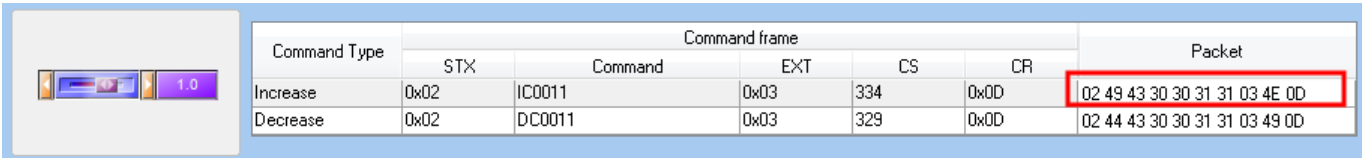

Command Type	Command frame					Packet
	STX	Command	EXT	CS	CR	
Increase	0x02	IC0011	0x03	334	0x0D	02 49 43 30 30 31 31 03 4E 0D
Decrease	0x02	DC0011	0x03	329	0x0D	02 44 43 30 30 31 31 03 49 0D

In the third party device, set its IP address to be on the same network then the UAP.

Write the UAP IP address as remote IP, with UDP port 19761.

The local UDP port is the same, 19761.

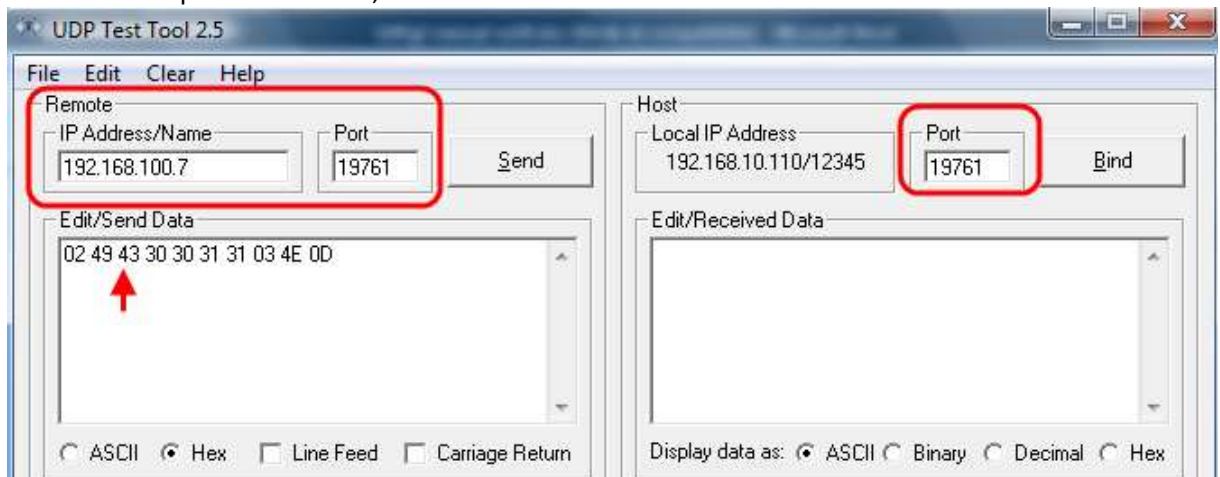

Now you can past or write the command string in the Data area.  
 Then click on "Send" to send the string to the UAP.  
 You can see the answer in the received data area.

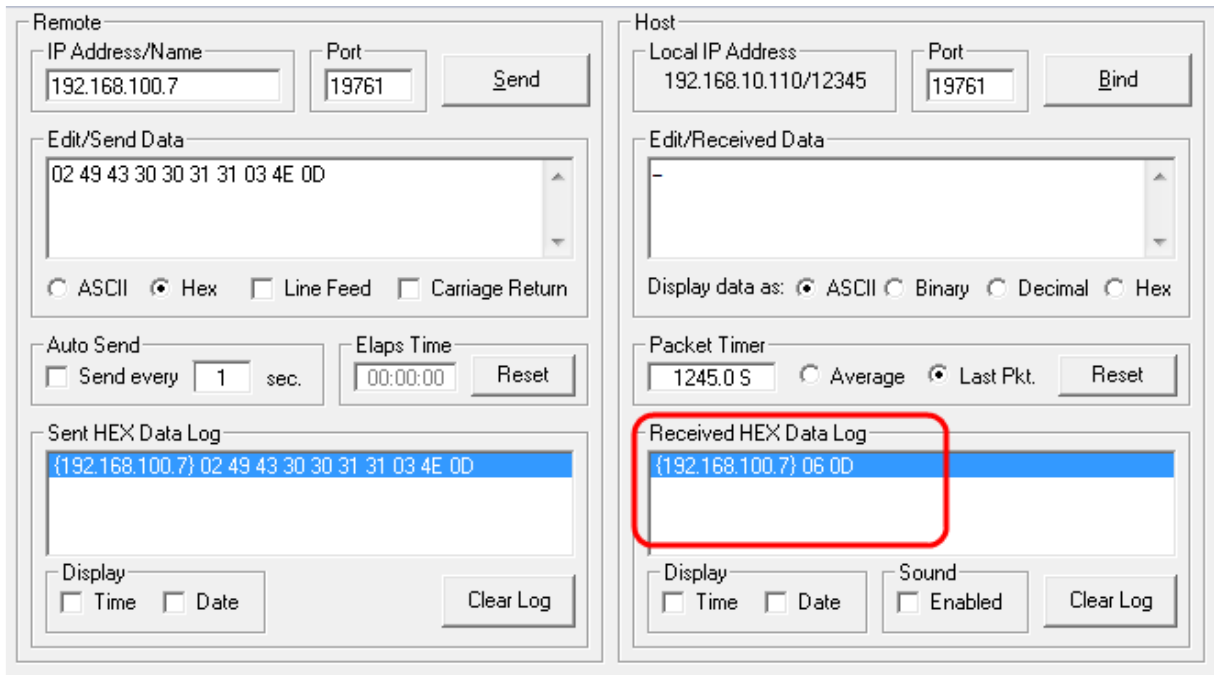

The UAP answer "06 0D" as acknowledge, otherwise it answer "10D" or nothing.

You can also use the test command "02 54 03 54 0D". The UAP will just acknowledge if the connection is working.

**Caution :** This test software is limited for Checksum max. up to 7D, If it's bigger than 7D, it will result error.

So if you want test some function with checksum bigger than 7D, Set UAP command only with NOT Checksum.

3rd party control

Not Check sum       Not Command answer

Use Events (Element adjustment, Master-Preset, Sub-Preset)

Event Triggering

There are several ways to trig (start) the events as "message play event" or "Stop Event":

- With Contact input > see [Use Control Inputs In to trig Events \(as messages\)](#)
- Scheduler > see [Use scheduler to trig Events \(as messages\)](#)
- With Third Party > see [Use third party to trig Events \(as messages\)](#)
- With PPMG2 Keypad > see [Use PPMG2 Keypad to trig Events \(as messages\)](#)

At the moment, there is no way to use the virtual button to trig events.

Events types

If you have several master preset you will have to re-do the operation for each master preset.

Click menu view → Event management

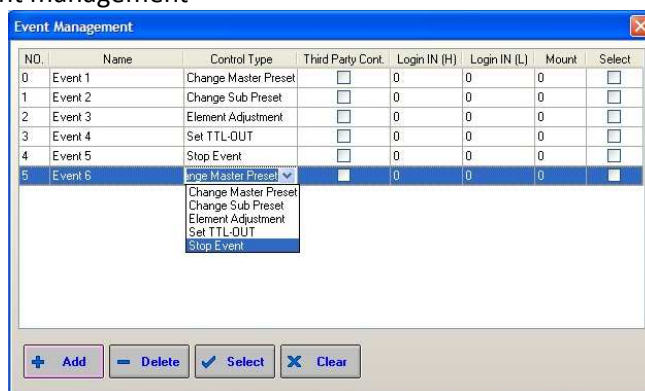

Columns:

- NO.** Number of the event
- Name** Name of the event (click on this field to change name, click enter to finish)
- Control Type** Here you can define all events you need we have 5 different type of event:
  - 1) Change master preset:** This event will load the selected master preset
  - 2) Change Sub preset:** This event will load the selected Sub preset
  - 3) Element adjustment:** This event will adjust one or several adjustments (elements) to a designed state.
  - 4) Set TTL-Out:** This Event will pilot one TTL output during a designed time period.
  - 5) Stop event:** This event will stop another event.
- Third party Cont.** Select here if you want to start event also with Third party control
- Login IN (H)** define here if a TTL input will start the event, **when TTL is High**
- Login IN (L)** define here if a TTL input will start the event, **when TTL is Low**
- Mount** Number of parameters assigned to this event (clique on this field to assign or set some parameters or adjustments)
- Select** Select event for further operations

### Change master preset

Once you have define several master preset and define an event which control master preset (Control Type) click on **Mount** field:



And select which master preset will be called by this event (notch select box and click OK)

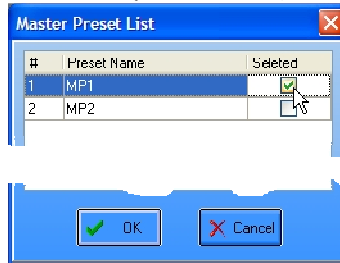

### Change Sub preset

Once you have define several sub preset and define an event which control sub preset (Control Type) click on **Mount** field:



And select which master preset will be called by this event (notch select box and click OK)

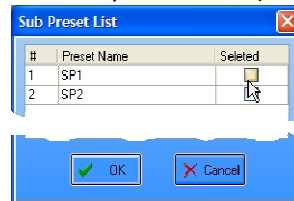

### Element adjustment

Choose which adjustments (elements of a component) will be adjusted by the event. Right click on the adjustments and choose event → name of the event.

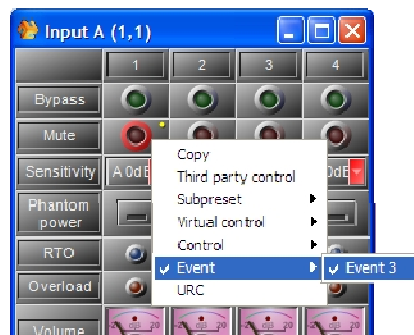

**You can assign more than on adjustments to an event (several events of several components)**

A yellow dot appears next an assigned adjustment.

Once all the adjustments are assigned to desired events go on the Event manager window (menu view) and click on the Mount field of the event

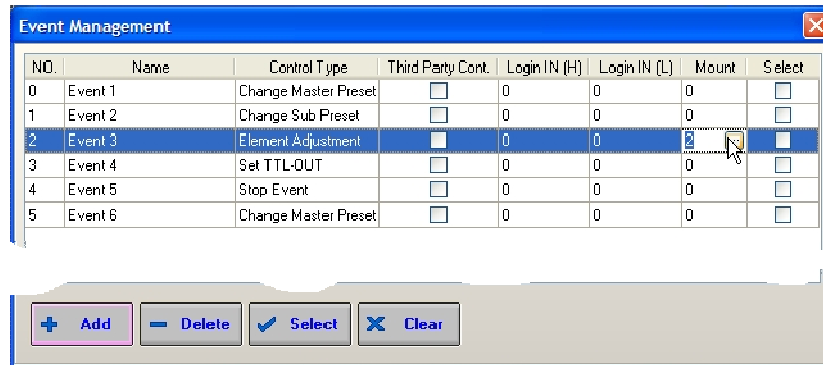

**Note:** you will see the number of adjustments assigned to the event in this mount field  
And adjust the value of each element (click on the virtual button or knob to fix the value)

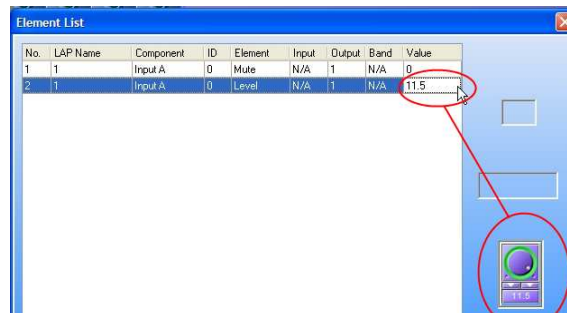
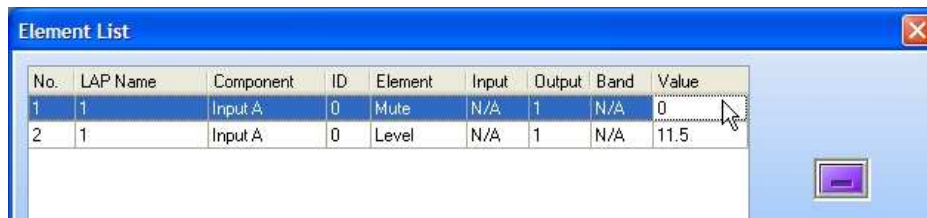

## Set TTL-Out

This event pilot a Logic output of any UAPG2 of the system.

Create an event which control TTL out (control type) then click in the **Mount** field of this event



Select which output of which UAPG2 (if several UAPG2 in a system) will be open (and also the time of (kind of pulse capability)

Enabled	LAP Name	Channel	Priority	Process Time Enabled	Process Time (ms)	Process Period Enabled	Process Period (ms)	Logic Type
<input type="checkbox"/>	1	1	5	<input checked="" type="checkbox"/>	500	<input checked="" type="checkbox"/>	500	<input checked="" type="checkbox"/>
<input type="checkbox"/>	1	2	5	<input checked="" type="checkbox"/>	500	<input checked="" type="checkbox"/>	500	<input type="checkbox"/>
<input type="checkbox"/>	1	3	5	<input checked="" type="checkbox"/>	500	<input checked="" type="checkbox"/>	500	<input type="checkbox"/>
<input type="checkbox"/>	1	4	5	<input checked="" type="checkbox"/>	500	<input checked="" type="checkbox"/>	500	<input type="checkbox"/>
<input type="checkbox"/>	1	5	5	<input checked="" type="checkbox"/>	500	<input checked="" type="checkbox"/>	500	<input type="checkbox"/>
<input type="checkbox"/>	1	6	5	<input checked="" type="checkbox"/>	500	<input checked="" type="checkbox"/>	500	<input type="checkbox"/>
<input type="checkbox"/>	1	7	5	<input checked="" type="checkbox"/>	500	<input checked="" type="checkbox"/>	500	<input type="checkbox"/>
<input type="checkbox"/>	1	8	5	<input checked="" type="checkbox"/>	500	<input checked="" type="checkbox"/>	500	<input type="checkbox"/>

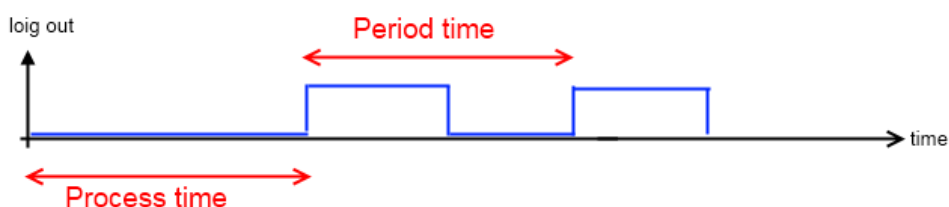

**Enable:** Notch it to active the Logic output channel.

**Process Time Enabled:** If not notched, the process time will be ignored.  
The pulse will start directly.

**Process Time:** Time before the beginning of the first pulse.

**Process Period Enabled:** Notch this option if you want have cyclic pulses.  
If not notched, the pulse will be permanent.

**Process Period:** Select here the time of the period.

**Logic:** If notched, the default value during the process time is "1". The pulses are inverted.

**Note:** be sure to click [save] to enable your action.

## Stop event

Two kind of event can be stopped: TTL output activation and Message play  
 To stop an event, create an event which stop event (control type).



Then click in the **Mount** field of this event.

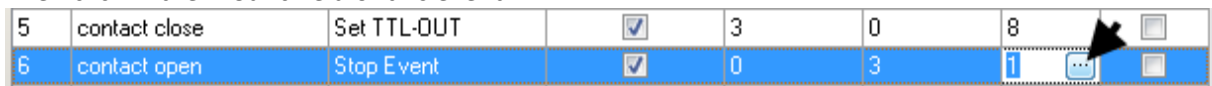

And then select which event you want to stop.

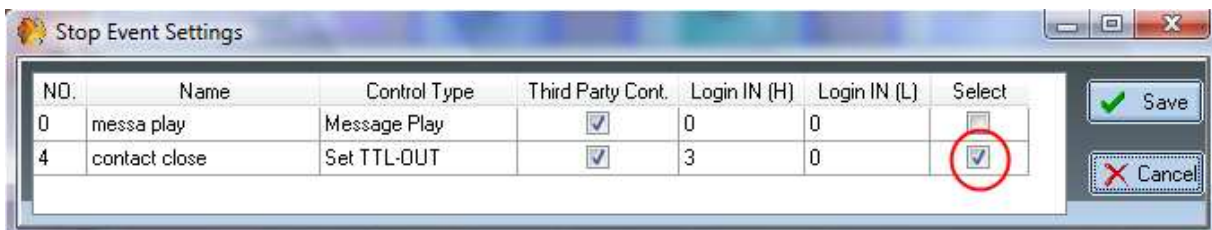



## Message play event

(see also [Use the message component](#))

First of all, Load messages into UAPG2 by using wav file manager and Message storage component.

Then into the message storage component, choose the Event Settings tab:

Click [Add] to add a message play event (events which start the selected message)

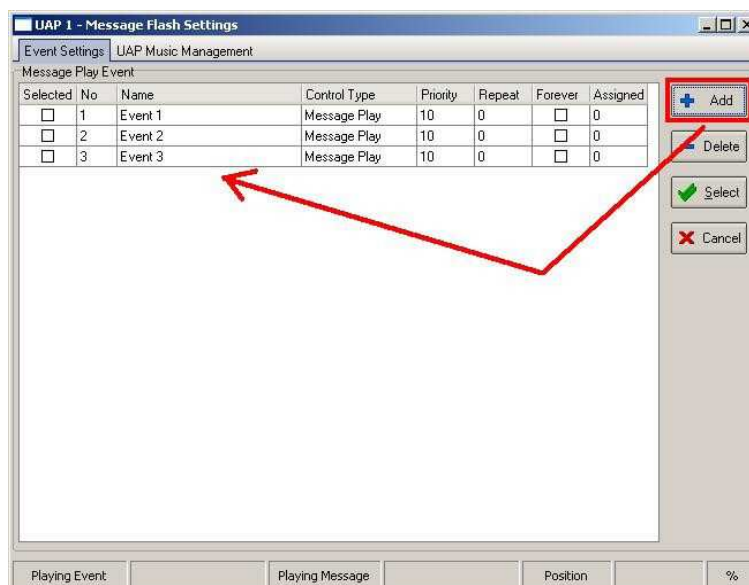

If you want to delete an event:

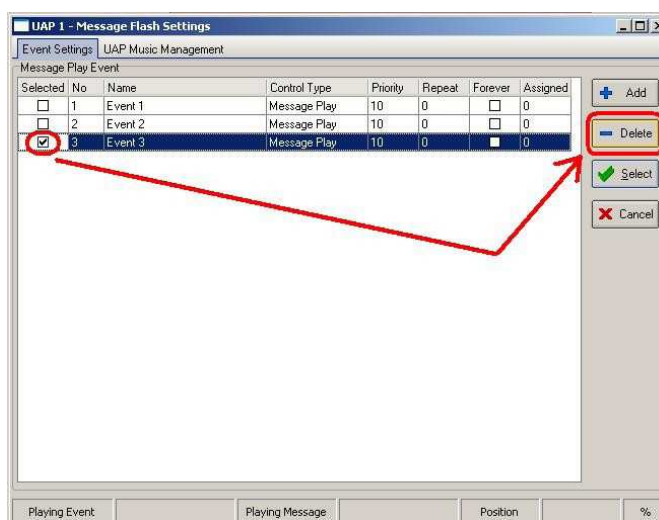

**[Select]** select all event(s)

**[Cancel]** unselect all selected event(s)

Now you have created message play event you will have to assign wave file to event(s):

Click on Assigned field of the desired event:

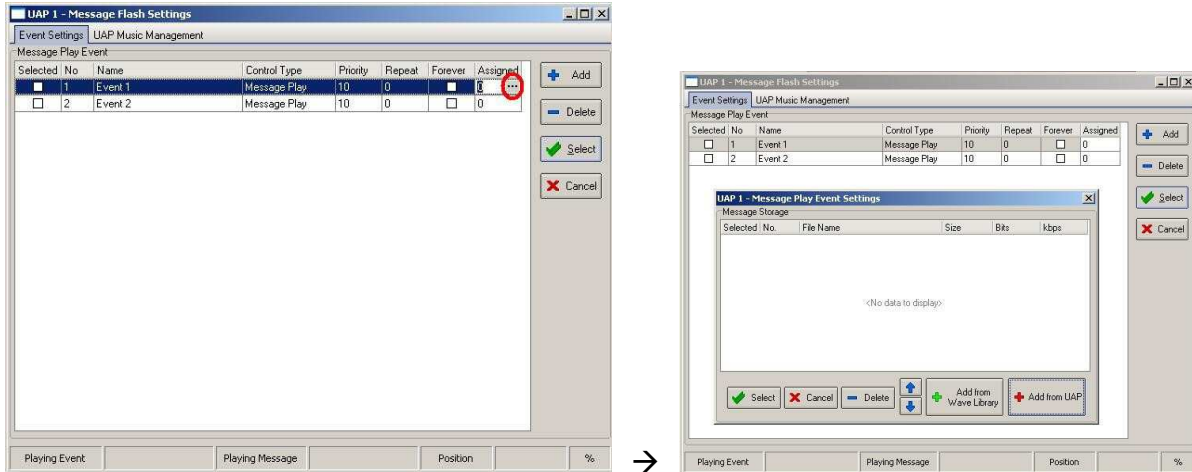

Choose the wave file which will be played

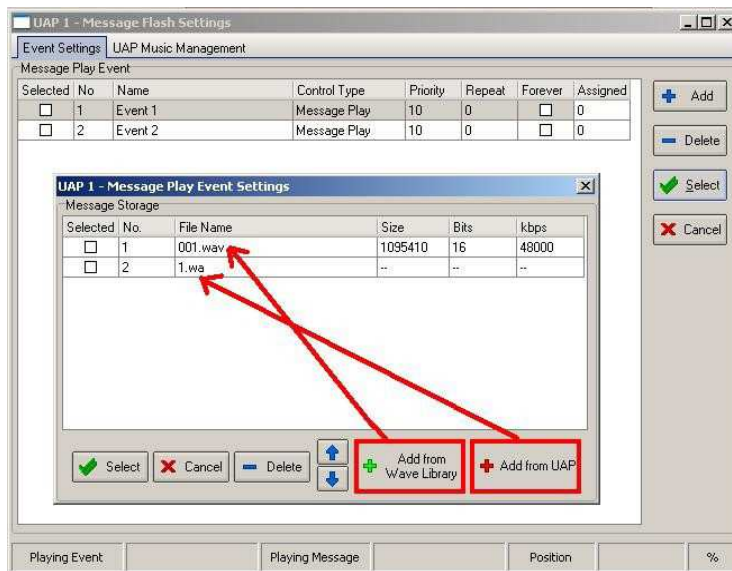

You can choose to repeat the message a fixed number of times: (Repeat field) or until a stop event appears (Forever field).

(In the assigned field you will see the number of wave file assigned). Priority allows you to fix if the event has a higher priority regarding another message event.

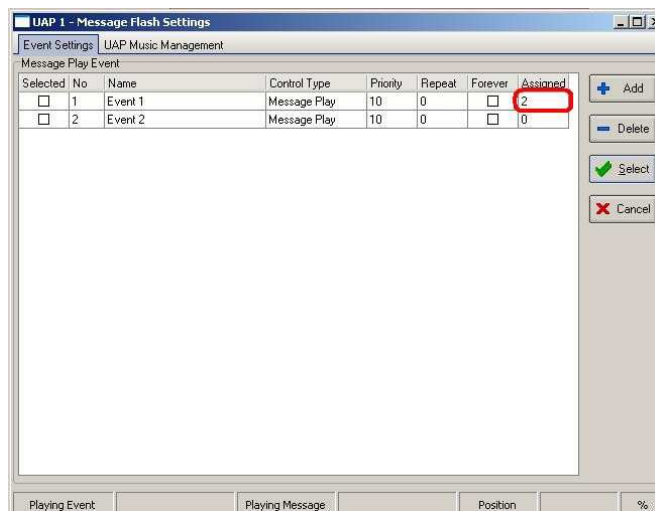

Use Third Party to trig Events (as messages)

Open View > Event management:

Here you can see the list of your events. To control an event from a third party, notch the "Third Party Cont." function of the event.



Close this window.

Open View > Third Party Control:

Select the "Events" tab

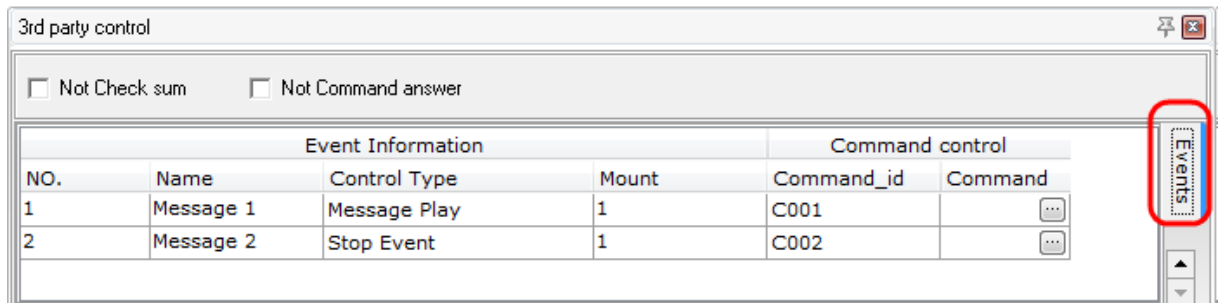

To see which frame you have to send from the third party controller to pilot the UAPG2, simply click on the three dots ( **...** ) in the *Command* field.

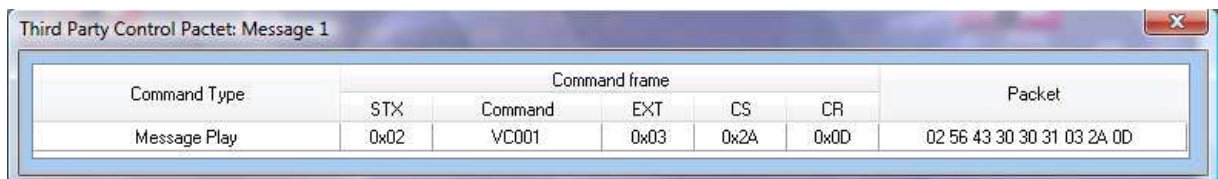

## Use Scheduler to trig Events (as messages)

Open the schedule management window: menu *view* → *Schedule management*

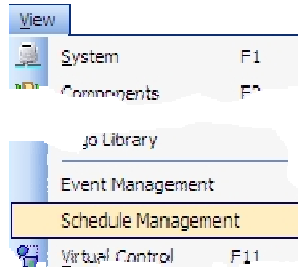

This windows lists all the programmed schedule(s)

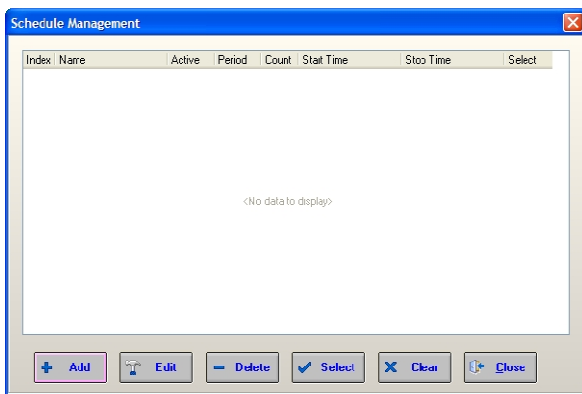

**[Add]:** to add a schedule

**[Edit]:** open the Schedule setting window to edit an existing schedule

**[Delete]:** erase an existing schedule

**[Select]:** select all schedules

**[Clear]:** Clear all selected schedules

**[Close]:** Close this window

Click [Add] to create a new schedule (open the Schedule Settings):

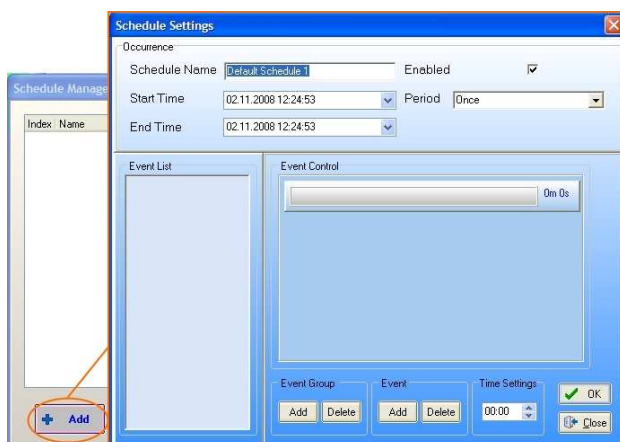

**Occurrences field:** Gives name to the schedule and set time period etc.

**Event List:** List of all the defined events (here we do not have any event created, menu: *view* → *event management*)

**Event control:** define which event will be start by the schedule. You can also create a string of several events and define time between event's launch.

Occurrence field

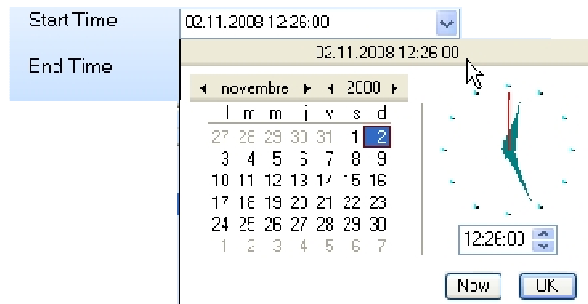

**Schedule Name:** Name of the current schedule

**Start time:** Beginning date of the current schedule

**End time:** ending of the current schedule

**Enable:** active the schedule

**Period:** gives the repetition frequency for the event sequence (schedule)

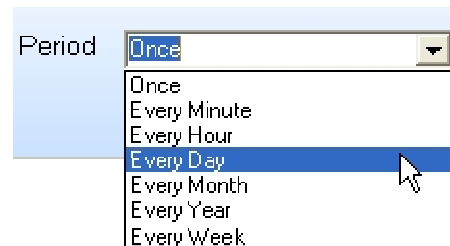

Event list

List all the defined events to create events.



Event control

Here you assign which event(s) will be started with the schedule.  
First create event group:

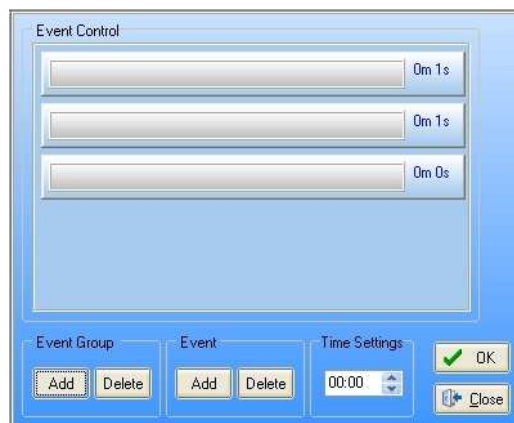

Click [Add] Event group

[Delete]: clear selected (click on the event group) group

Create event sequence (Event)

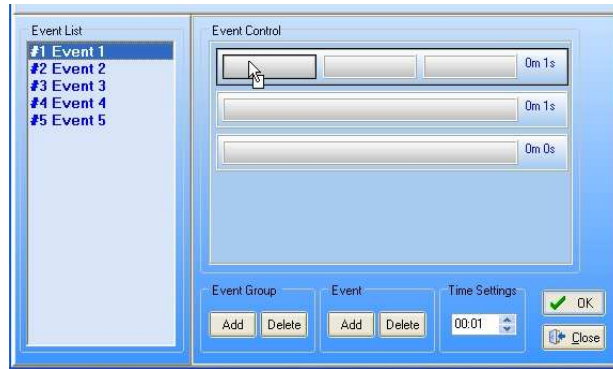

Click [Add] Event

[Delete]: clear selected (click on the event) event

**Simply drag and drop event from the event list to the event group or event field**

**Note:** By double clicking on the event field in the sequence you will open the event setting window.

A **time setting** allows you to fix interval time between event groups (time displayed at the right of the event group) :

Be carefully if you start a message before the end of the previous message, it won't be played.

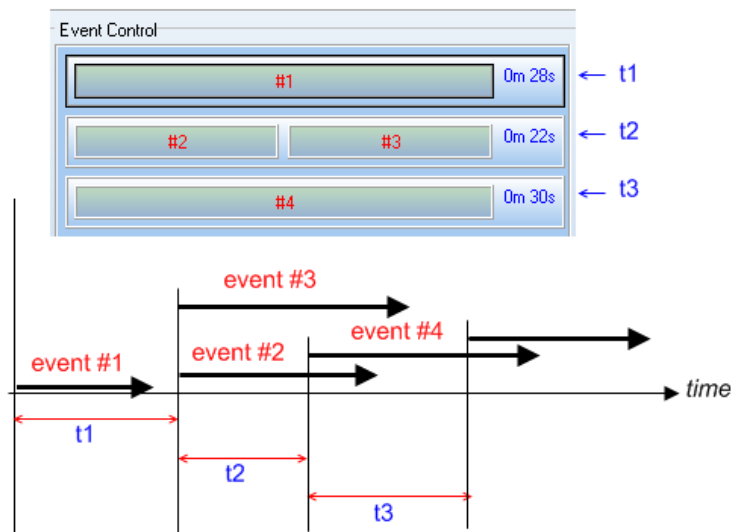

After all is defined, do not forget to click [ok]

Then check the active box in the Schedule Management window: X= inactive, 0= active

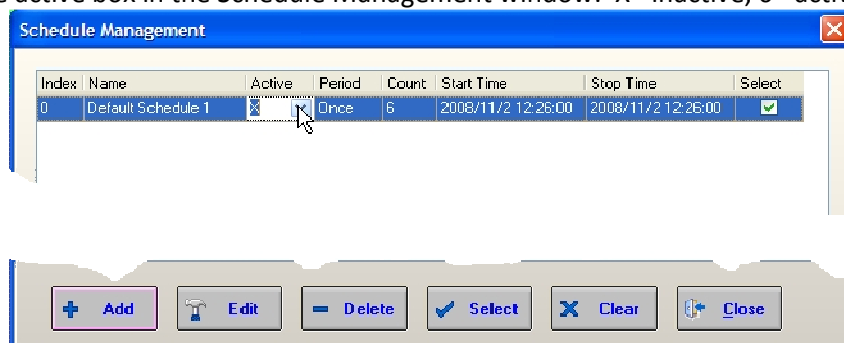

## Use the Message player component

The audio file must be a wave mono file, **16 bits and with a bit rate of 16, 24 or 48kHz.**

Otherwise it won't appear in the library.

**Caution:** The message player cannot be used with the UAPg2 set at 96kHz. **The UAPg2 must be set at 48kHz.**

Drag and drop the "Message player" component to the design area. And link its output to the destination output.

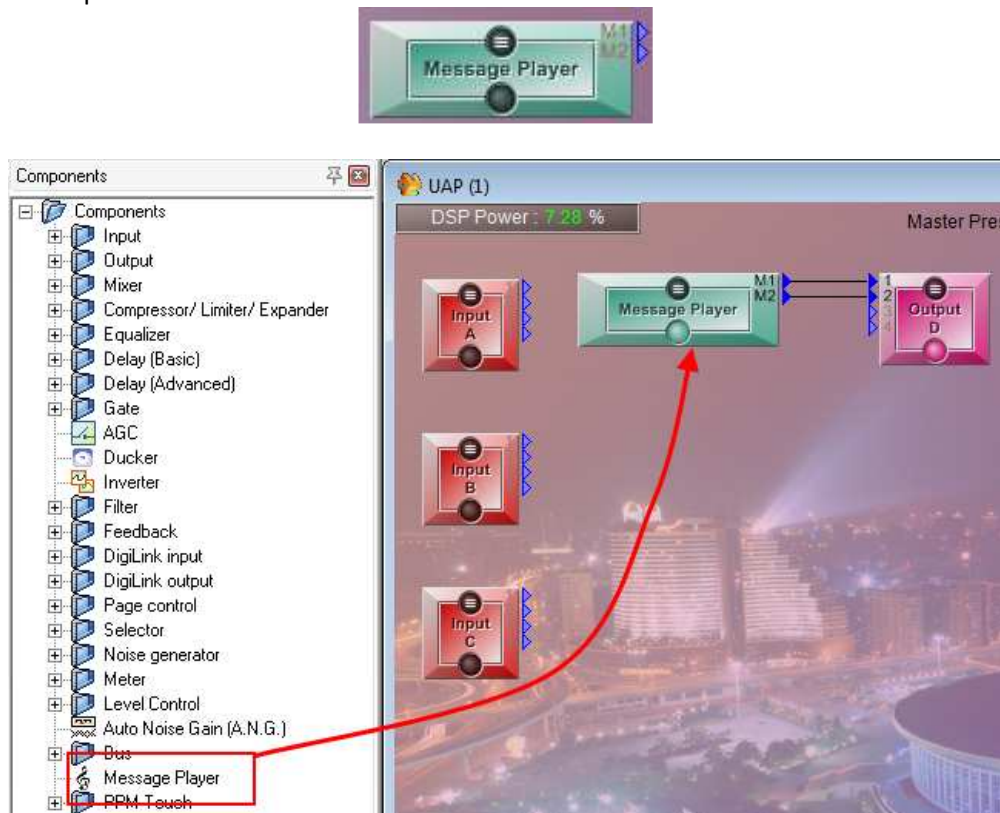

Double click on the Message storage component. It contains two tabs:

- -UAP Music Management
  - -Event Settings

## UAP Messages Management

This window allows managing of the message file between the library and the real UAPg2.

On the left part, under "Message storage", you can see the messages of the library.

On the right part, under "Machine storage", you can see the messages already stored into the UAP.

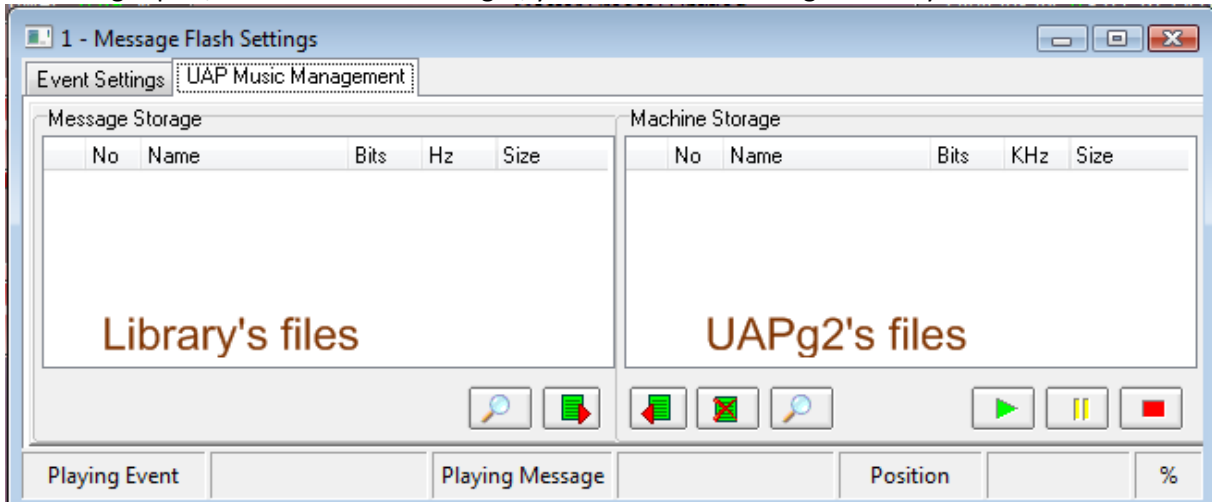

When you open this window, first of all, click on the reading glass on the both side to display the messages files.

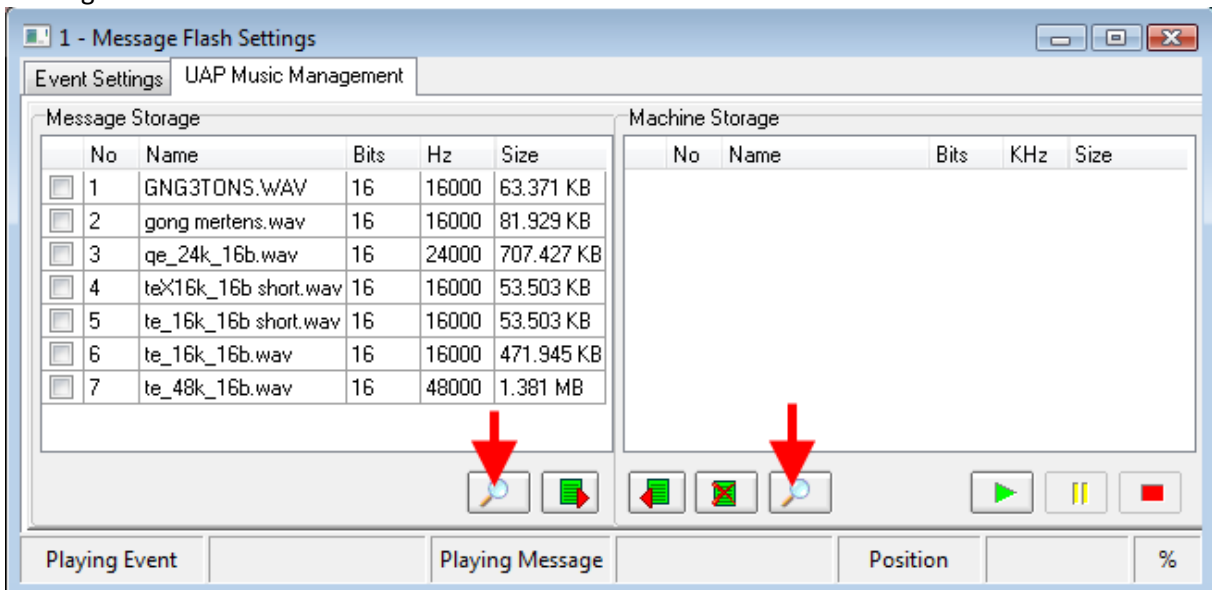

To be played, the messages must be stored into the UAPg2. To do this, select the message in the library side, and then click on the arrow  to store it into the UAPg2.

Of course you can also retrieve a message from the UAPg2 to the library by clicking on the other arrow .

You can find the library directly in your PC:

*C:\Programs\ATEIS\UAP-G2 v1.0.3.50\wave file*



## Message play Event

This window allows managing of the message event.

The messages use one "Message play" event to start the message.

The messages use one "Stop Event" linked to the event, to stop the message.

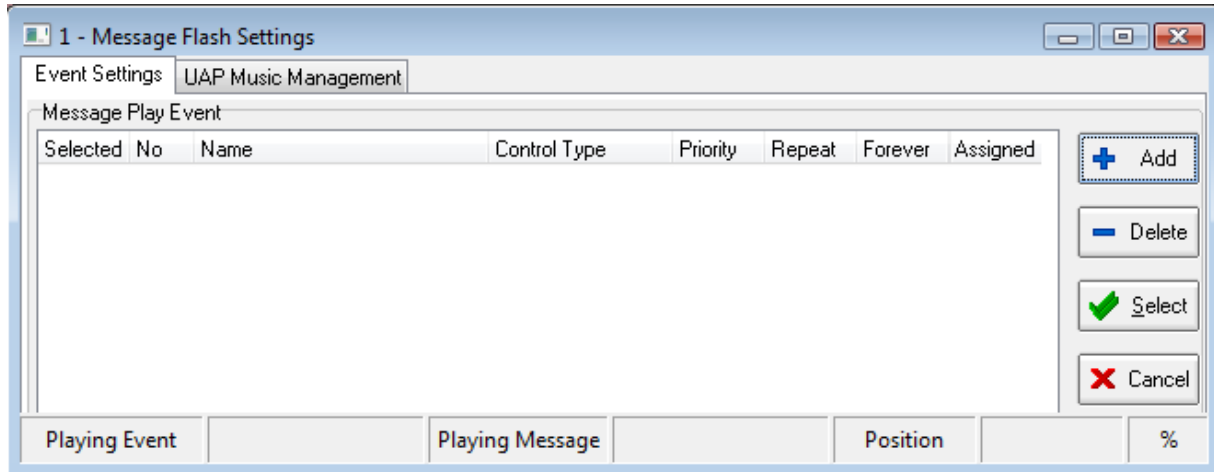

First, click on "Add" to add an event:

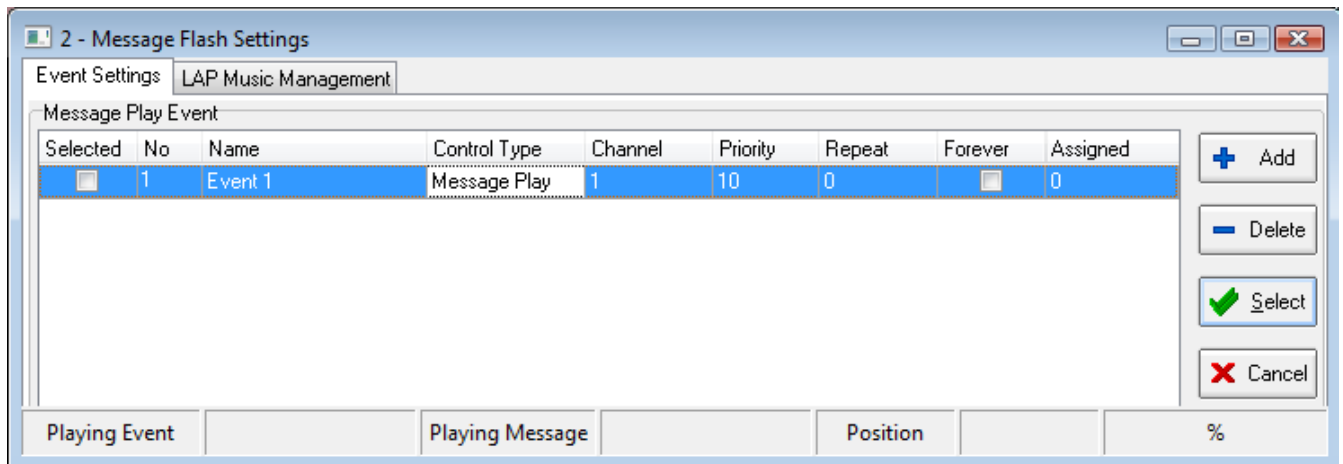

Unroll the channel menu and select the output where the message will be played.



Then click on the tree dots under "Assigned" to select which message will be played.

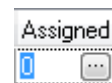

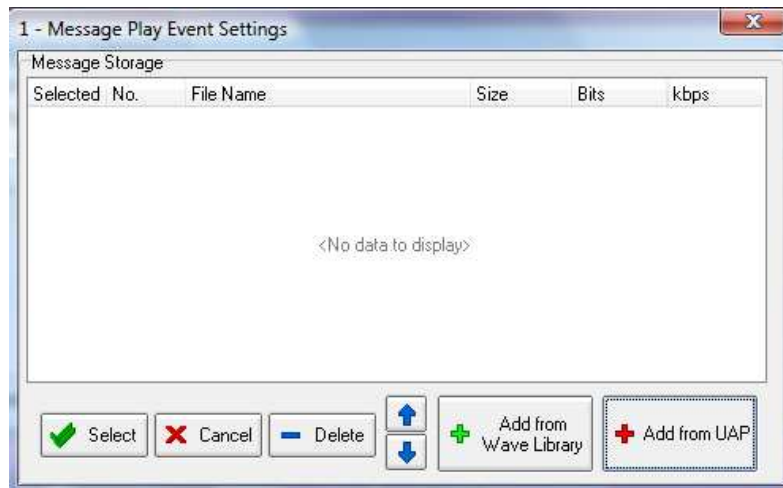

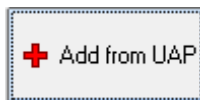

You can either select a file from the library or from the UAPg2.

### *Message selection from UAP*

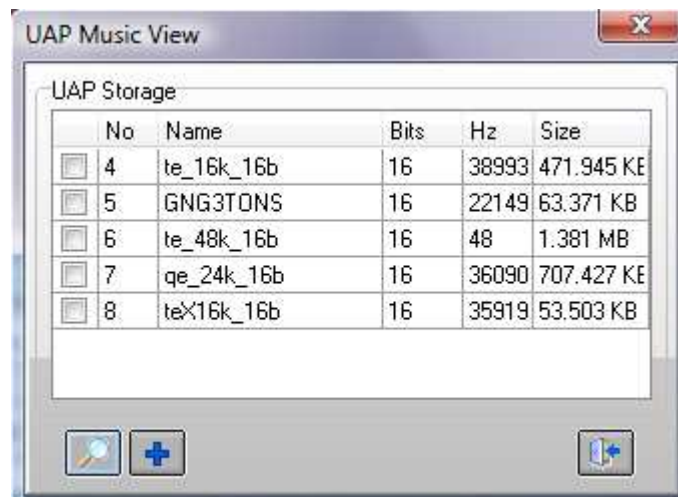

As to be played, the message must be in the LAPg2, my advice is to click on "+Add from LAP" to open this window.



Click on the reading glass to display the files, select one and then click on  to assign the message file to the message event.

Click on the doors to quit this window.

*Message selection from Wave Library*

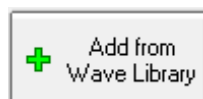

But if you want **to import a file from your PC**, click on "+Add from Wave library":

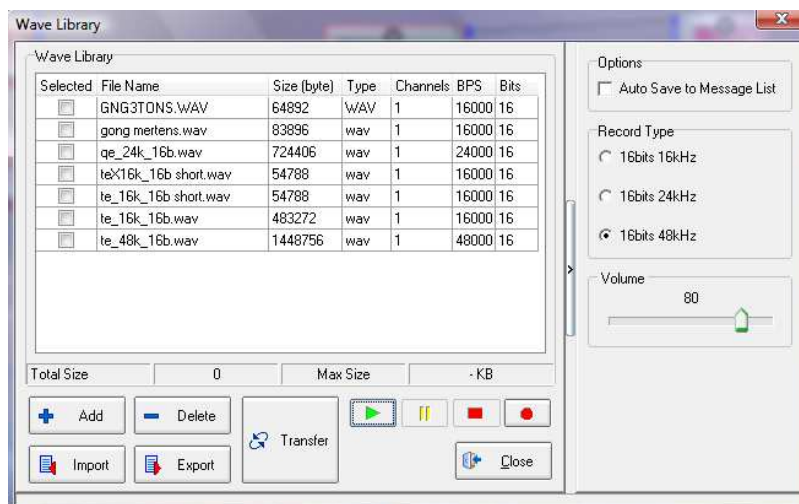

Then click on "+Add" to open the browser which allows you to select the file to import. Click on "Close" to quit this window.

You can see your selected message:

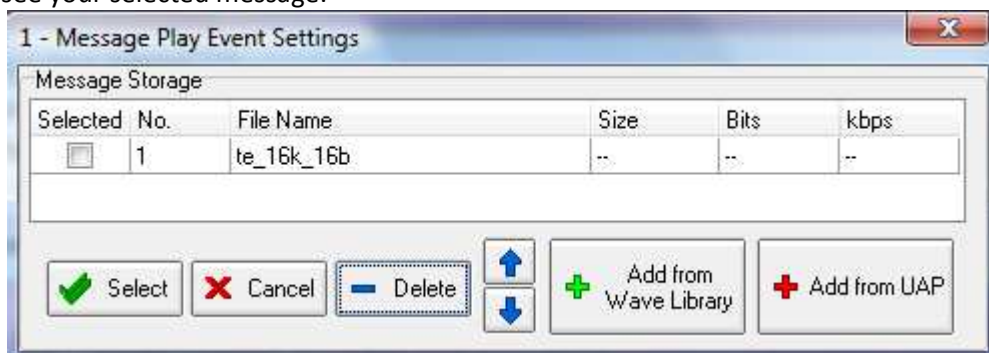

Close this window.

Now you can see your "play message event":

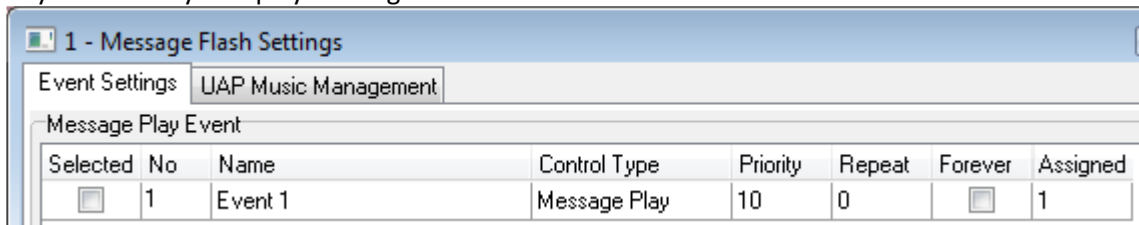

The "1" under "Assigned" indicate that the event is assigned to a message.

At this state, the message is ready to be played, but you have to choose how you want to trig it. From now we will works with the "play message event" that we have created.

## Stop Event

If you want to be able to stop the message when it's playing before its end, you have to create a "stop event" associate with the message.

In the View menu, open the Event Management:



Click on [+Add] to add a new event.

Under "Control type", unroll the menu and chose "Stop Event":

To choose which event must be stop, click on the tree dots under "Mount".

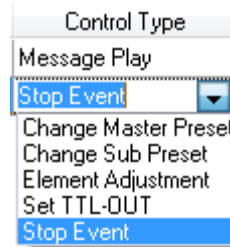

Notch the message to be stopped, and then click on [Save].

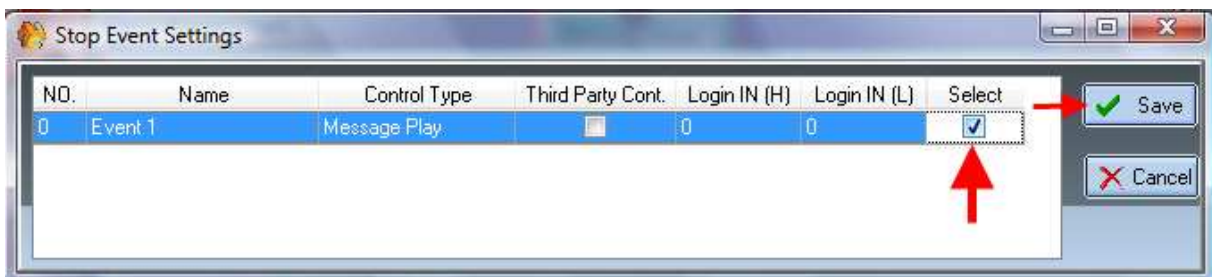

In the event management window, you can see your both event play & stop, with a "1" under "Mount" indicating that the events are assigned.



You have now to choose how you want to trig these events. (see "Event Triggering" chapter)

## Store message into UAPG2

The audio file must be a wave mono file, **16 bits and with a bit rate of 16, 24 or 48kHz**.

The left window display the audio files available to be stored into UAPg2, the right window display which files are already stored into UAPg2.

To be played, the message must be store into the UAPg2.

First of all, to display the files **click on the both reading glass**.

Click Search wave file button:

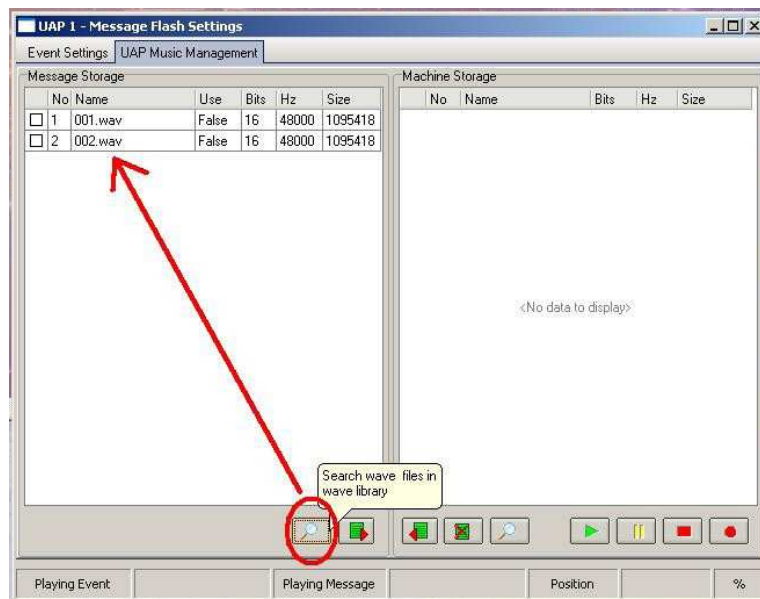

By clicking in the "store message button", the selected wave file will be stored into UAPG2:

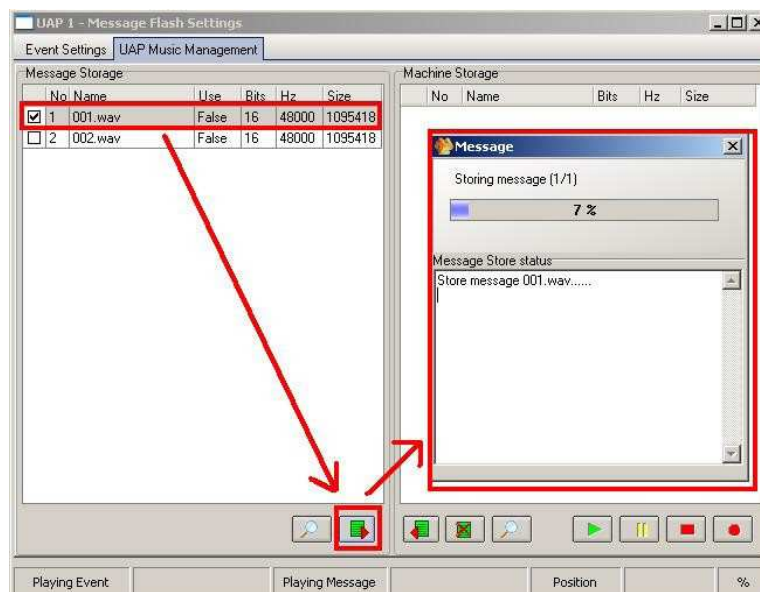

**Note:** for the moment you cannot record message with UAPG2. Our engineers are working on this topic.

## Recover wave file from UAPG2

You can recover message or music loaded into UAPG2, on the message storage field of the Message player component. To display the files **click on the reading glass**.

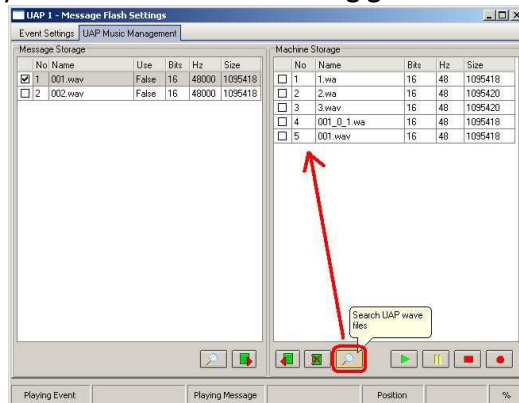

Select wave file you want to copy from UAPG2 to your computer and click on the retrieve button,, wave file is copied into your computer.

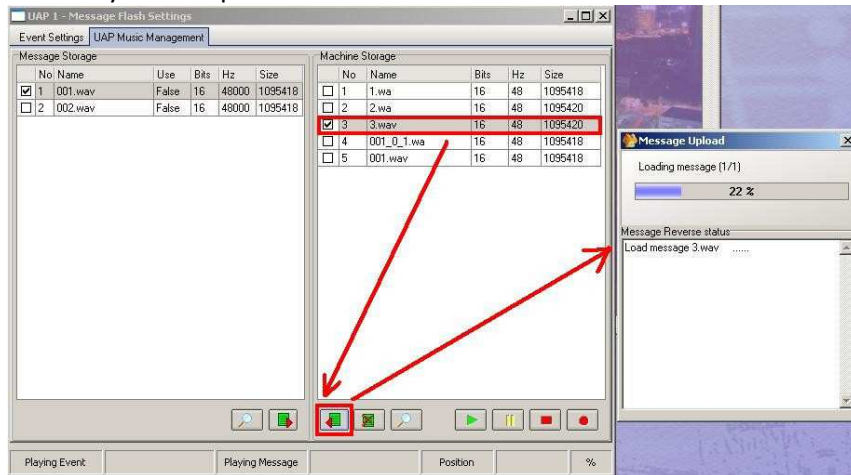

## Play message from UAPG2

Click [PLAY] button in the message storage section:

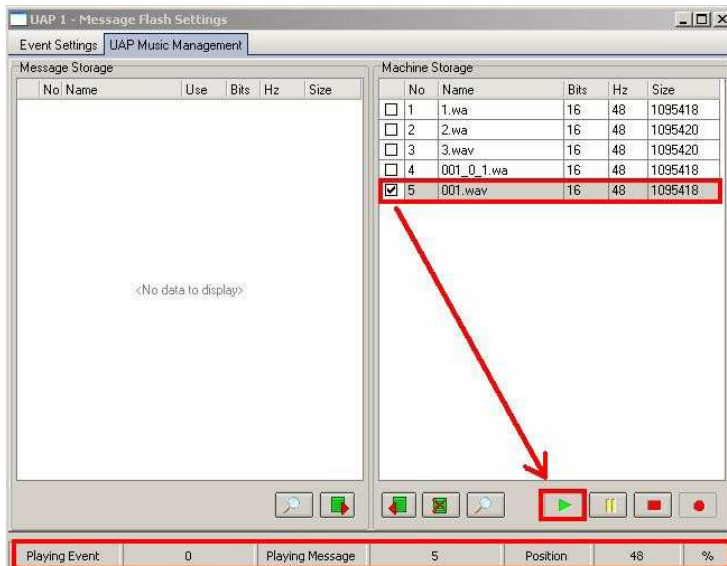

**Note:** for the moment you cannot record message with UAPG2. Our engineers are working on this topic.

## Use the Auto Noise Gain Component (A.N.G)

### Procedure to set the ANG

Connect the sensing microphone to the S.M. input, and the paging audio source to the P.M. input. The NSM sensing microphone need an input sensitivity of 0dB ( software). The max cable length between the NSM and the UAPg2 is 500 meter with CAT-5 cable.

Link the output of the ANG component to an UAPg2 output where is connected a loudspeaker.

Click on the Calibrate button, to start the calibration procedure.

The system will start to estimate the acoustic transfer function between loudspeakers and microphone when user clicks the Calibration button, and it will automatically stop calibrating until the system find a better transfer function.

The calibration red led light up, means the calibration procedure is running.

During the procedure, don't move the physical installation, and don't make punctual noise.

The calibration must be done in normal ambient conditions.

Wait until the end of the calibration. The red calibration led light off, and the green calibration led light up.



Now look the Over/Under red led:

-If both Over/Under led are OFF, it means the calibration has properly finished and the ANG is ready.

-If one of the Over/Under led light ON, it means the white noise level needed is out of range. Depending of the issue, a pop-up window will show you what to do. Follow the most usefully advice and restart the calibration procedure until the both Over/Under led are OFF after the calibration.

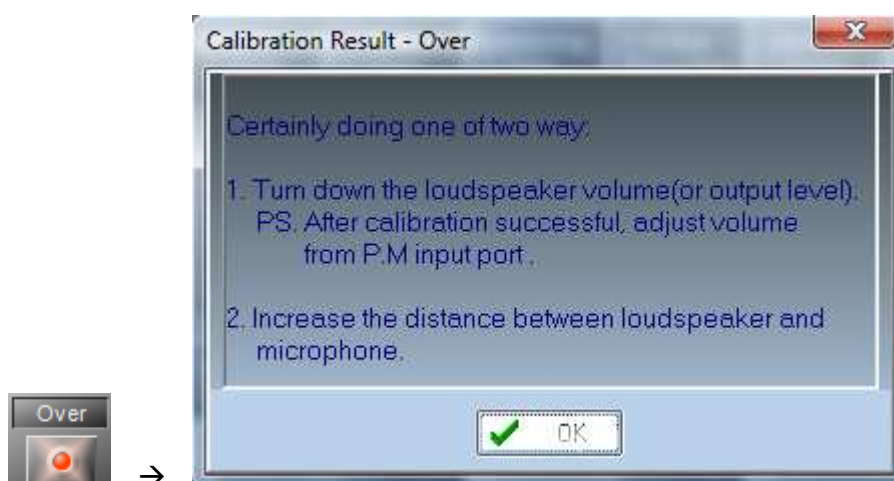

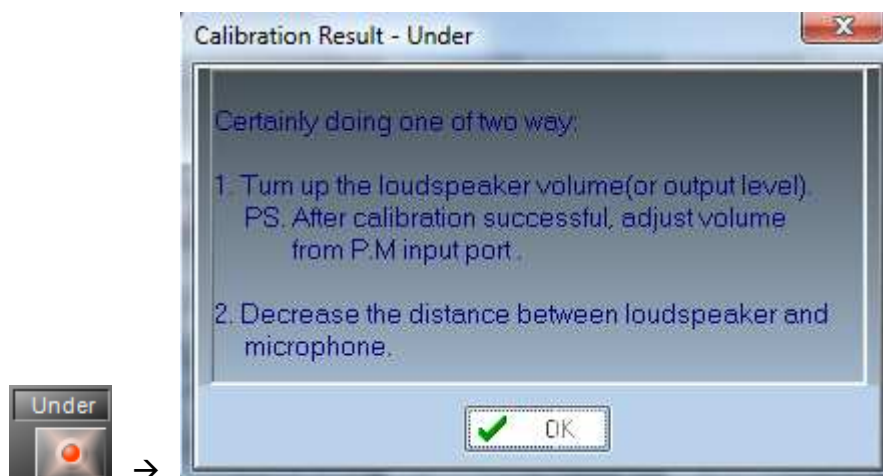

The system is properly set.

Even when the paging is not active, the ANG is still adjusting the AGC level with the ambient noise to be ready when the paging will begin.

**Notice:**

- The calibration should be done in normal ambient noise (shouldn't have suddenly loud noise during calibration).
- Do not adjust the gain of output, amplifier or sensing microphone during or after calibration. (You can adjust volume of the audio source connected to P.M input.)
- Theoretically, when the calibration has finished, the AGC level will be stable around 0 dB in the environment of no increasing noise.  
But every calibration might exist deviation, if the AGC level is not stable around 0 dB, user could adjust the gain of output function, amplifier or sensing microphone to let AGC level stable around 0 dB.
- When the system is calibrating, clicking on the calibration button will cancel the calibration at that moment. (The system will use the calibration result which was successfully calibrated at last time.)
- After calibration successful, the paging microphone shouldn't be placed nearly to sensing microphone. (because the user's voice will be also received into sensing microphone.)
- Inactive mode means that it is no paging. When the paging Microphone (or Music) input is inactive, in general, it needn't increase or decrease gain. But it is better to set an initial gain before outputs are active, then you become with a good approximation of gain.  
Suppose your AGC gain is -6dB and there is a lot of ambient noise. When outputs are active, but before it reach a correct gain, you won't hear the beginning of the announcement.



## Use the A.N.G

When the calibration green led lit, the system is ready.

In our example, the A.N.G has detected an ambient noise average of -12dB. We choose a medium "response speed" and a short "sampling time" to be enough reactive quickly.



Now the A.N.G will automatically adjust the level on the (P.M) signal depending on the ambient noise detected on the sensing microphone.

The A.N.G will working when the paging activity led will light, meaning that an audio signal is detected on the (P.M) input.

### **Dead Zone:**

If the sensing microphone doesn't detect more noise than during the calibration, the A.N.G works in the "Dead Zone" which means that there is no need to adjust the gain.



As the noise level is near than during the calibration, the differential level is almost null.

You can see the AGC level near from 0 dB, meaning no compensation.

### **Increase Zone:**

If the sensing microphone detects more noise than during the calibration, the A.N.G works in the "Increase Zone" which means that the gain must be increased to compensate the ambient noise.



In our example, the noise is now louder than during the calibration. The differential level is around 4.4dB.

You can see the AGC level at 3,5dB, meaning the (P.M) signal is increased of 3,5dB.

As soon as the AGC level reach the level needed to compensate the ambient noise (or the Max Gain), the A.N.G will goes back in the "Dead Zone".

### **Fast Increase Zone:**

If the sensing microphone detects more noise than during the calibration, the A.N.G works in the "Fast Increase Zone" which means that the gain must be quickly increased to compensate the loud ambient noise.



## NSM Sensing Microphone

The software module lets you handle any kind of microphone signal; line-level would be preferred because of the noise-picked-up by the cable length. For that reason we will provide a microphone module with a level raising amplifier, fed by Phantom power and/or 24VDC.

There is a screw in the front hole, allowing you to modify the pre-amplifier gain of the microphone. Screwing will decrease the microphone sensitivity. Unscrewing will increase it. Because of the pre-amplifier, the NSM input sensitivity of the UAPg2 must be set at 0dB.

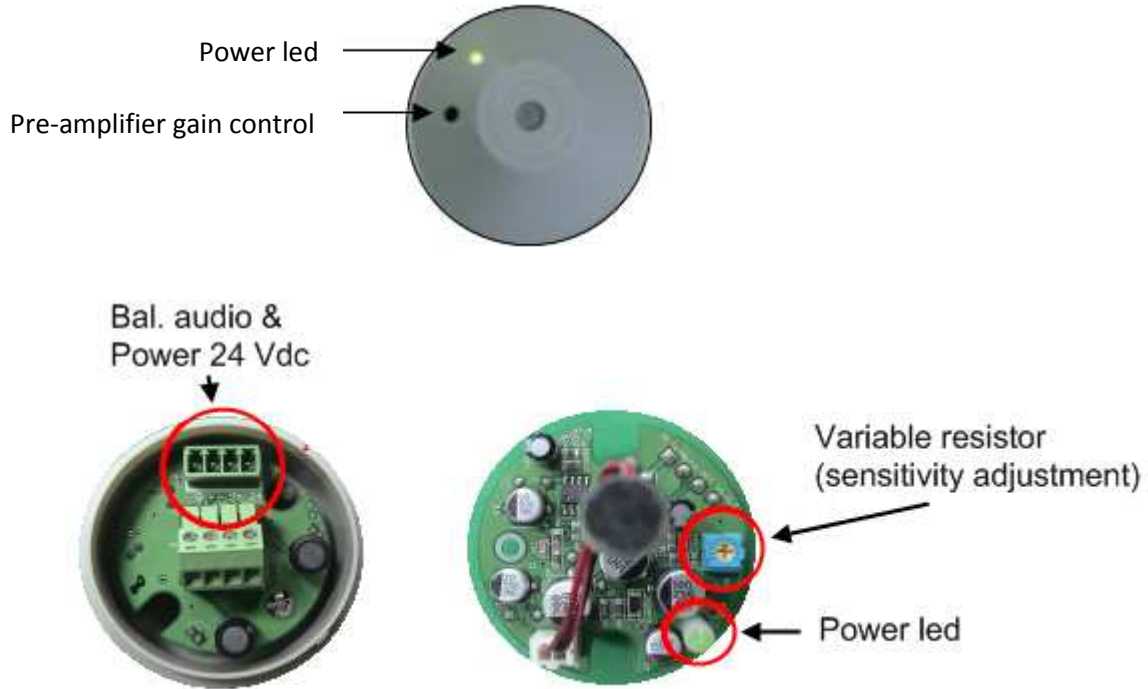

On the UAPg2 connector, you have to wire the "audio -" with the shield:

### UAP/LAP Configurable Audio I/O



**Audio Specification:**

<i>Item</i>	<i>Condition</i>	<i>Min</i>	<i>Typ.</i>	<i>Max.</i>
Microphone Input	1 kHz	-	-	-40 dBu
Sensitivity	1 kHz	48 dB		60 dB
Audio Output	1 kHz	-	-	20 dBu
Output Impedance	-	-	-	10 KOhm
Frequency Response	+0.2/-4dBu	60 Hz		10 kHz
T.H.D Ratio	50Hz ~ 20 kHz		0.3 %	0.5 %

**Power Specification:**

<i>Item</i>	<i>Condition</i>	<i>Min</i>	<i>Typ.</i>	<i>Max</i>
Power Input	-	22 Vdc	24 Vdc	26 Vdc

**Mechanical Characteristics:**

It is not IP55 compliant.

The max cable length between the NSM and the UAPg2 is 500 meter with CAT-5 cable

Dimension	62.5mm(DIAMETER) x 92mm(H)
Top Panel / Microphone Head	Omni-directional electric condenser microphone cartridge
Top Panel / LED	Power indicator, Green light.
Top Panel / Variable resistor	Sensitivity adjustment range (-60 ~ -48dB)±0.5dB.
Bottom Side / Power and signal connector	Phoenix 4 pin connector.

## Use the Ducker Component

As simple example, we will set a system for a speaker with background music. When the speaker is talking, the background music must decrease its level.

The speaking is using a standard dynamic microphone type SM58. The microphone is connected to the channel 2 of the "Input A" component, with a input sensitivity at -40dB (set in the input A component). Then the microphone is linked to the input (S) of the ducker.

The music player (as a CD player) is connected to the input 1 of the "Input A" component. Then the music is linked to the input (A) of the ducker.



**Threshold:** set at -18dB, because less would active the attenuation when the speaker is not talking if the microphone catch some unexpected noise.

**Response time:** set very short, because the background music must be attenuated as soon as the speaker is talking.

**Attack and Release times:** Which are the "fade in" and "fade out" on the background music.

Set almost one second for the hearing comfort, we want a kind music transition.

**Hold time:** Set at 700(ms), enough to avoid the music back during the speech breaks.

**Audio depth:** Set at -20dB, to hear the music during the speech, but at very low level (depending of the context).



## Remote Devices Hardware Connections

---

Because of the bus 485 and the audio, the connection of several PPM is not easy. You normally have to create a bus with the RS485 (data and power) by using junction box (daisy-chain).

All audio from PPM must be sent to the LAP. Each Junction box has an audio output which is the microphone signal of the PPM connected to the junction box.

Connect audio output from each junction box to an audio input of the UAPg2.

Each Junction box has also an audio input, used to get the audio from the UAPg2 and sent it to the PPM speaker.

Only for the first PPM/JB : The audio of the **first PPM** is already on the RJ45 linked to the UAPg2, so you can either use the audio coming from the RJ45 or the audio coming from the JB audio output.

In summary:

- 485 : daisy chain, data and power go from the UAPG2 to the first JB (or PPM) then from the first JB (PPM) to the second, etc.
- Audio: "star" connection, Each microphone and/or speaker is connected to an input and/or output of the UAPG2

For other type of connection (Star connection, each PPM are directly connected to the UAPG2) we cannot ensure a proper working.

**Note: it is advised to not put more than 8 PPMs and or URCs on one UAPG2. It is working with up to 16 PPM but the response time is increased and you will have to use external power supply.**

Connection example for one PPM with JB

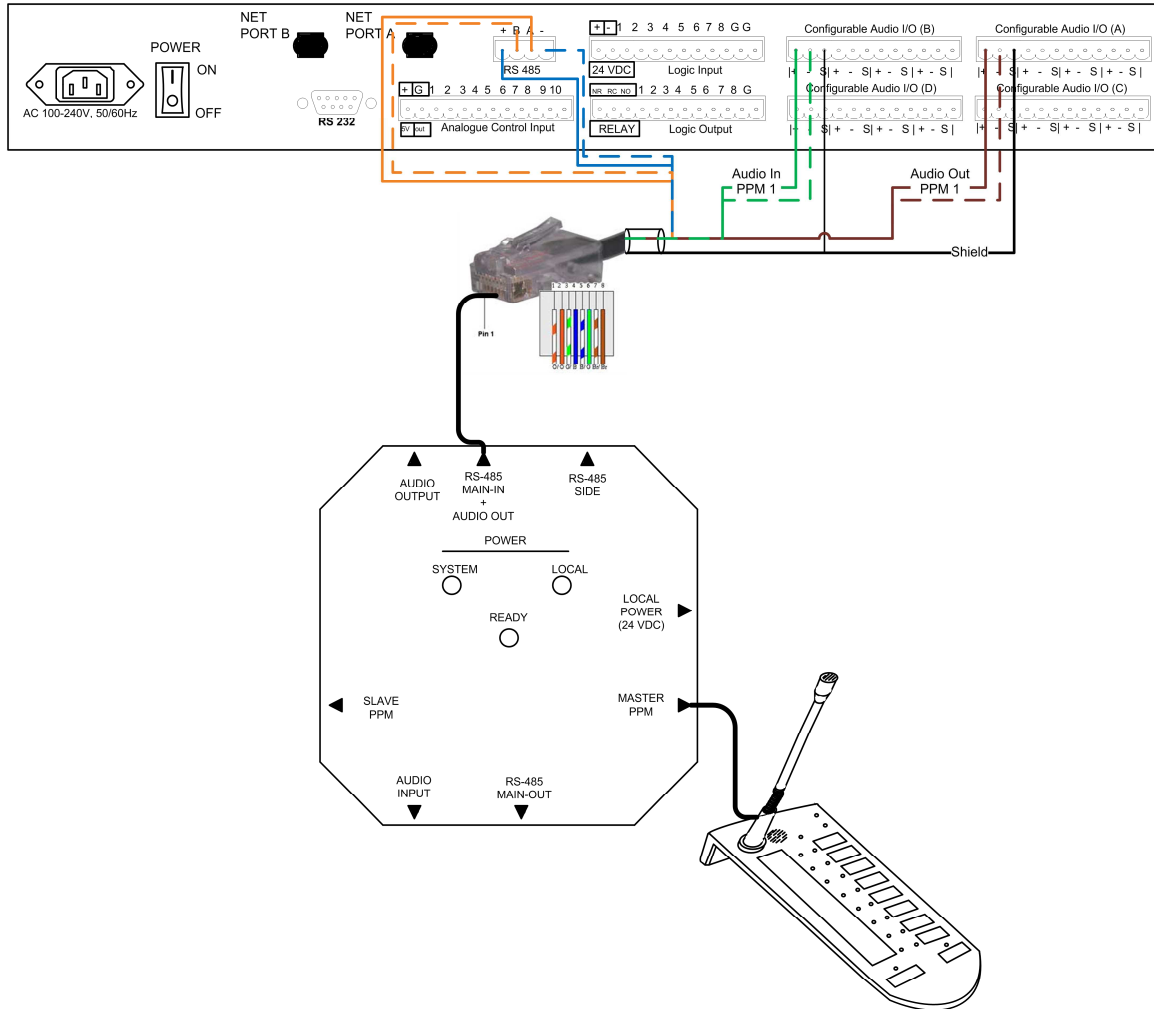

Connection example for several PPMs with JB

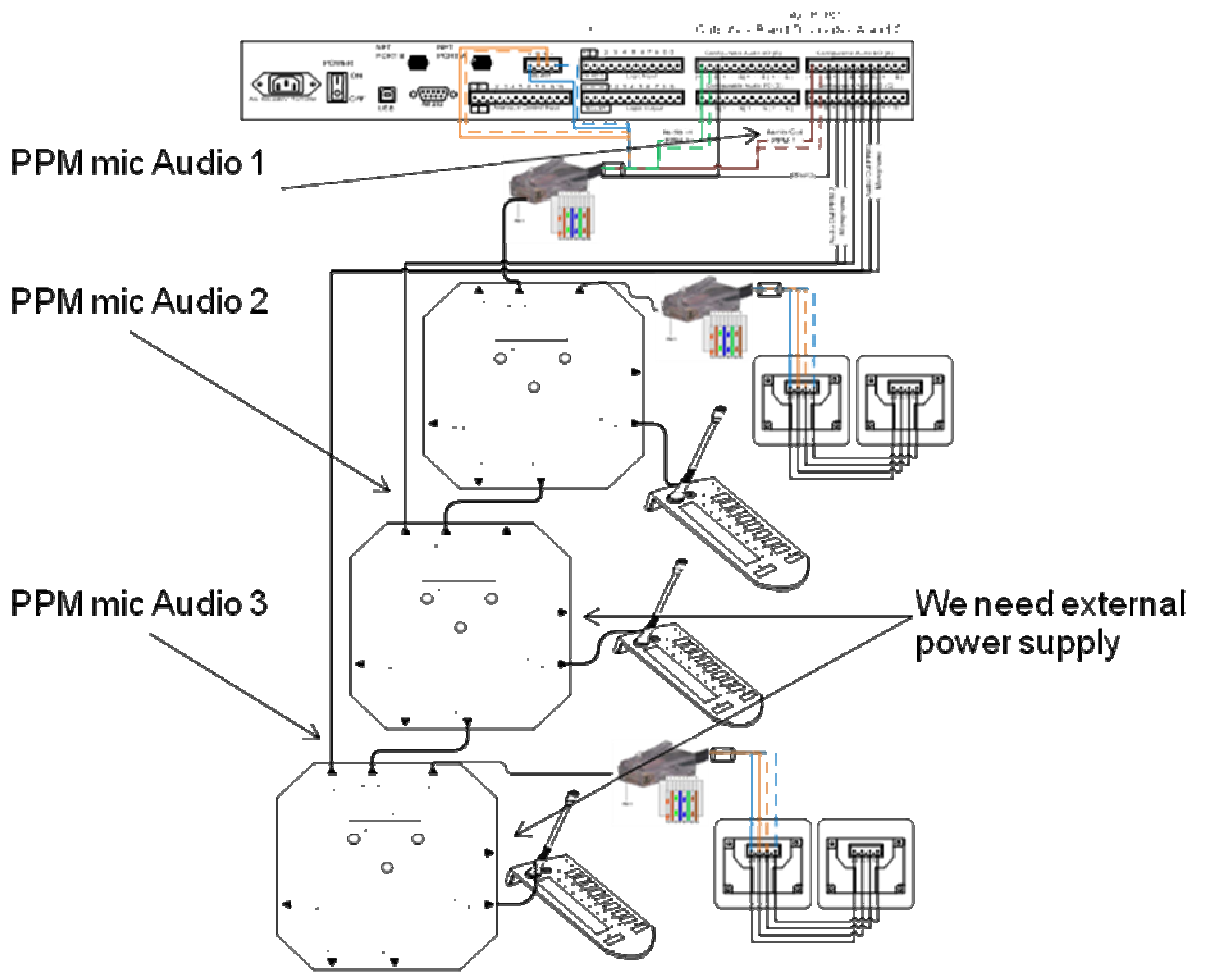



Connection example for several PPM with and without JB

Be caution with the wire colours, which are depending of the cable you use, 4 pairs or 5 pairs.

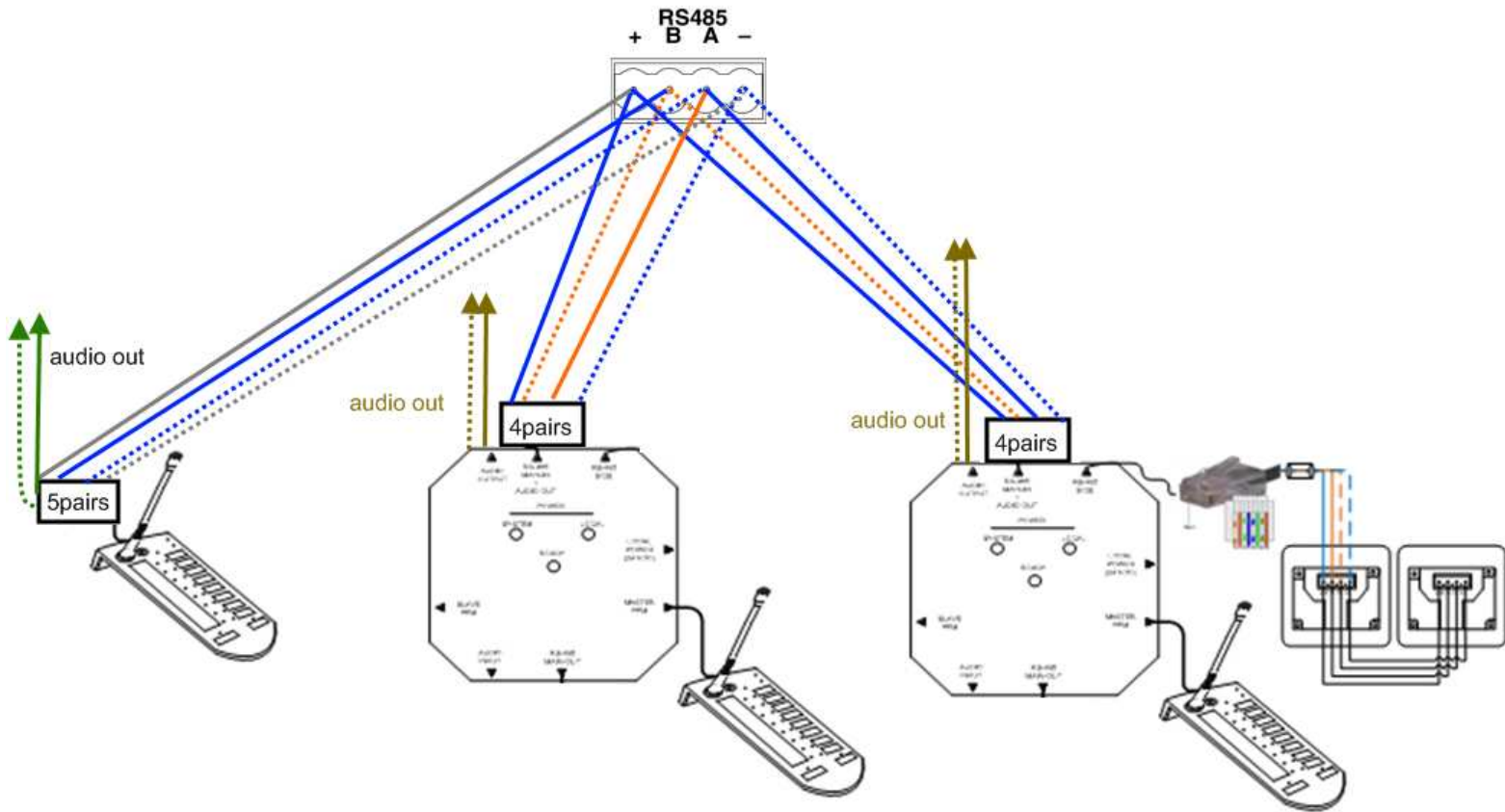

Rj45 pin out

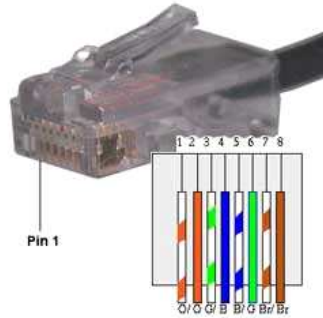

For practically all the wiring you'll need straight CAT5 cable (4 pairs):

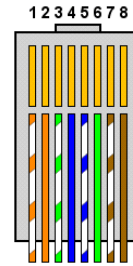

With PPM, a straight CAT5 cable 5 pairs is needed (provided with PPM):

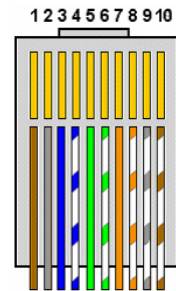

Junction Box

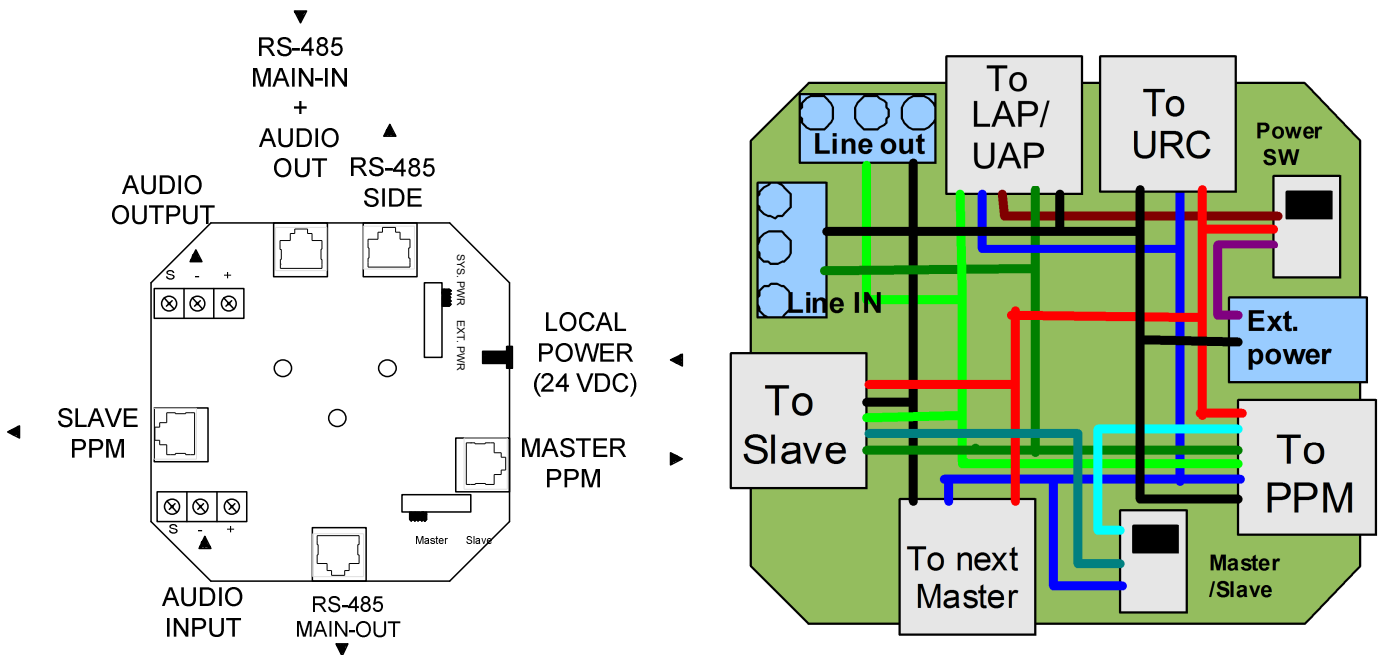

- |  |                    |  |                       |
|--|--------------------|--|-----------------------|
|  | GND                |  | 24VDC <- from UAP     |
|  | Line OUT (+ -)     |  | 24VDC <- from adapter |
|  | Line IN (+ -)      |  | 24VDC                 |
|  | Slave RS-485 (A B) |  | Master RS-485 (A B)   |

**Connectors:**

**AUDIO OUTPUT (line out):** This signal comes from the PPM's microphone to be connected in a UAPG2 input (Shielded audio cable)

**RS-485 MAIN-IN + AUDIO OUT (To UAPG2):** It is the BUS 485 to be connected into the UAPG2. You can also have access with this JB output to the PPM's microphone signal (to be connected to a UAPG2 input)

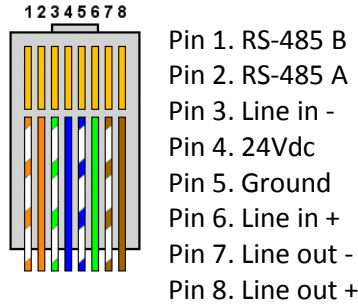

**RS-485 SIDE:** BUS 485 to connect URC

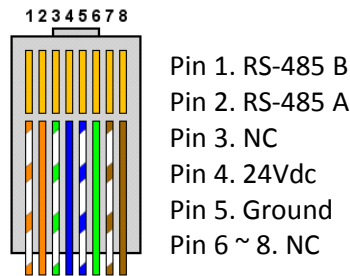

**LOCAL POWER (24VDC):** To gives power to the JB through a local power supply

**MASTER PPM (CAT5 5 pairs):** To connect the PPM

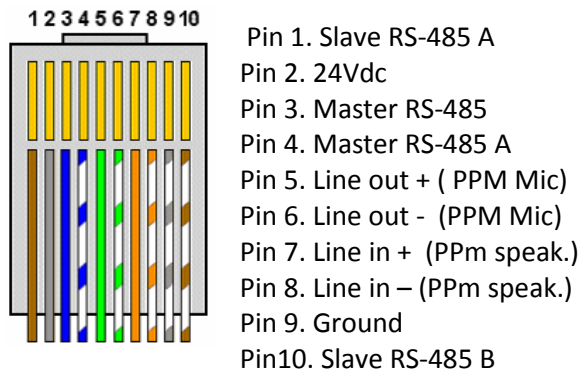

**RS-485 MAIN-OUT (To next Master):** To connect another JB (daisy-chain)

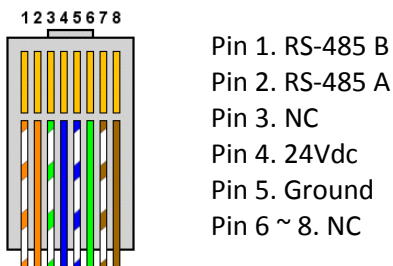

**AUDIO INPUT:** To send audio signal from a UAPG2 output to the PPM speaker (Shielded audio cable)

**SLAVE PPM (CAT5 5 pairs):** NOT AVAILABLE FOR THE MOMENT (to connect Slave PPM)

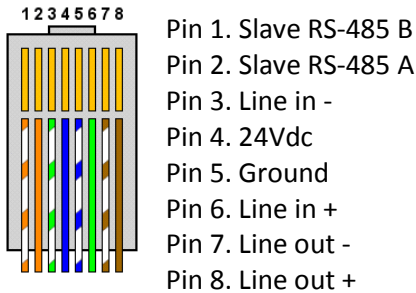

**Internal Switches:**

**POWER S/W:** To choose between local power supply or the UAPG2 power supply

**Master/Slave:** NOT AVAILABLE FOR THE MOMENT (chose if the PPM connected to this JB is a Master or a Slave)

**LEDs:**

**POWER SYSTEM:** Lights if the power comes from a local power supply

**POWER LOCAL:** Lights if the power comes from UAPG2

**READY:** Lights if the Junction Box is ready to work

**Connect JB to UAPG2**

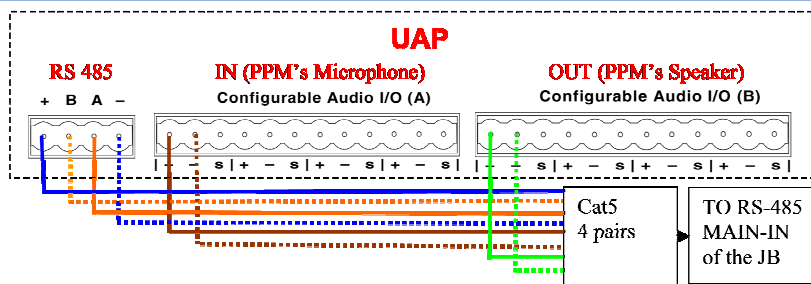

**Connect URC to UAPG2 with JB**

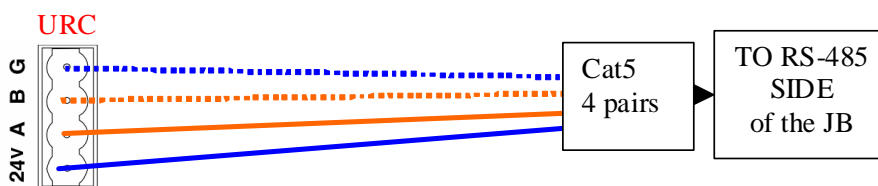

**Connect URC to UAPG2**

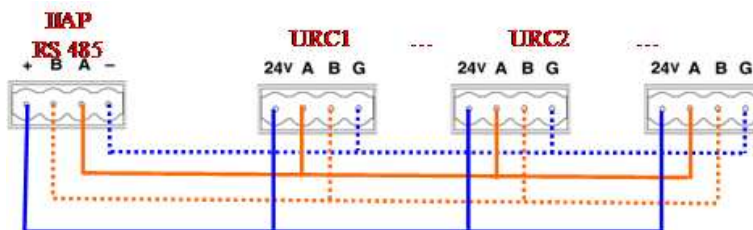

Connect PPM to JB

Simply use the CAT5 5 pairs provided with your PPM or a standard CAT5 4 pairs (Straight): from PPM to MASTER PPM of the JB.

If you use a CAT5 4 pairs you probably will hear some data into the speaker of the PPM. This is due to the internal wiring (if you do not use speaker, simply disconnect it).

Connect PPM to UAPG2

There is two way to connect one PPM

- 1) Use a 4 pairs between the UAP and the junction box, and then connect the PPM to MASTER PPM of the junction box with a 5 pairs..

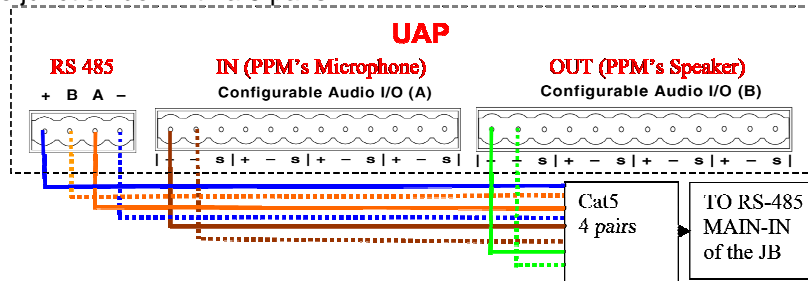

- 2) Use a CAT5 5 pairs directly between the PPM and the UAP, as follow.

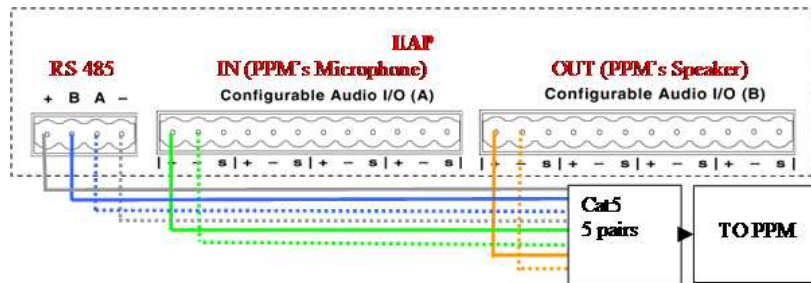

Connect RAC

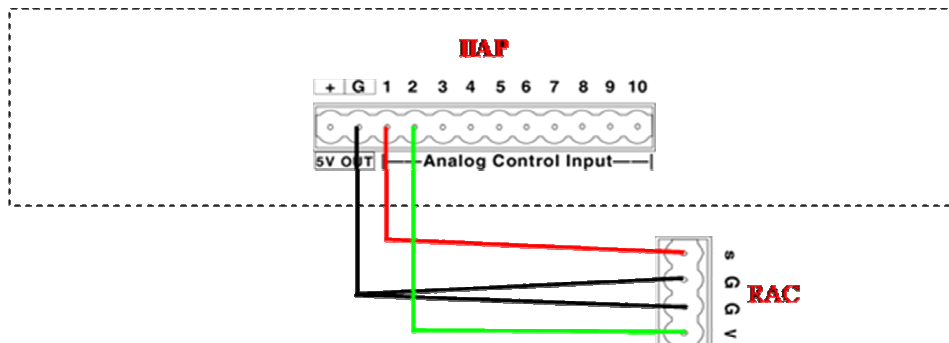

## Audio component description

Audio component are all features tools you can use in the UAPG2 DSP to route, change or modify signal between inputs and outputs of UAPG2 system. Here are the details of all the components:

### Input

#### Control the input signals parameters and monitor it.

The analogue input modules represent the physical analogue inputs accessible on the rear panel of the UAPG2. There are four separate modules for use with each of the audio board slots A, B, C and D. Analogue input and output modules are added automatically to the DSP window of the relevant processor by defining their module configuration at the time you create them and should not be altered.

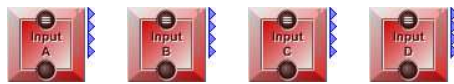

The main control window of the input module is opened by a double click on the icon in the UAPG2 design window and appears like this:



Analog Input Adjustments

Parameter	Range	Comment
Bypass	On/Off	Bypasses the channel fader settings. The channel gain will be equal to unity gain (0 dB); LED, lit green when activate.
Mute	On/Off	Mutes or un-mutes the input channel; LED, lit red with channel muted.
Sensitivity	0dB, 12dB, 24dB, 40dB, 54dB	Sets the input gain of the channel preamp.
Phantom Power	On/Off	Applies 48 VDC phantom power to the channel input for use with condenser mikes.
RTO	LED, Lit blue	Indicates an input channel 'Routed To Output(s)'. Indicates channel level above 'Clip Threshold (dB)'. Meter showing the channel RMS level.
Clip	LED, lit red	Indicates audio signal presence above -30 dB from chosen 'Sensitivity'.
Volume (dB)	-20 to +20 dB	Signal output level of the module
Signal	LED, lit yellow	Sets the threshold of the Clip indicator.
Level (dB)	-90.0 to +20.0 dB	
Clip Threshold	-20.0 to +20.0 dB	

## Output

### Control the output signals parameters and monitor it.

The analogue output modules represent the physical analogue outputs accessible on the rear panel of the UAPG2. There are four separate modules for use with each of the audio board slots A, B, C and D. Analogue input and output modules are added automatically to the DSP window of the relevant processor by defining their module configuration at the time you create them and should not be altered.



The main control window of the analogue output module is opened by a double click on the icon in the UAPG2 design window and appears like this:

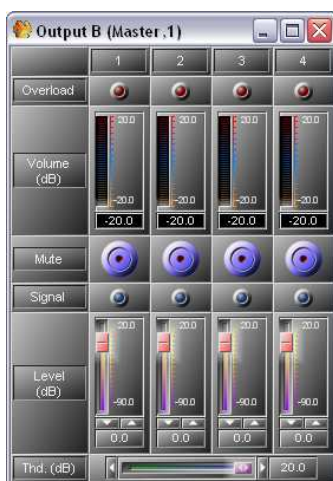

Analogue Output Parameters

Parameter	Range	Comment
Clip	LED, lit red	Indicates channel level above chosen 'Clip Threshold (dB)'.
Volume (dB)	-90.0 to +20.0 dB	Meter showing the channel level.
Mute	On/Off	Mutes or un-mutes the output channel; LED, lit red with channel muted.
Signal	LED, lit blue @ -30 dB	Indicates audio signal presence above -30 dB.
Level (dB)	-90.0 to +20.0 dB	Signal output level of the module
Clip Threshold	-20.0 to +20.0 dB	Sets the threshold of the Clip indicator.



## Mixer

### Mix or route several signal to an Output.

Since the UAPG2 software only compiles active nodes, there is no use having a whole bunch of mixers, like 2x1, 3x1, to (n)x1, then 2x2, 3x2, to (n)x2, etc. It simply makes no difference if you take a 4x4 from the 4x4 component or the 16x16.

The mixer folder in the 'Component' control window holds three items:



Within these items you can find the following modules:

- Standard '4x4': 4 inputs mixing to 4 outputs, '8x8': 8 inputs mixing to 8 outputs, '16x16': 16 inputs mixing to 16 outputs.
- Matrix '4x4': 4 inputs routing to 4 outputs, '8x8': 8 inputs routing to 8 outputs, '16x16': 16 inputs routing to 16 outputs.
- Automixer '4x1': mixing/priority switching of 4 inputs to 1 output, '8x1': mixing/priority switching of 8 inputs to 1 output, '16x1': mixing/priority switching of 16 inputs to 1 output.

## Matrix Mixer

### Mix several signals to Output(s)

The mixer components are organized in a subfolder named 'Standard' holding the modules '4x4', '8x8' and '16x16':



The only difference of these modules is their number of in- and outputs, let's take a detailed look just to the smallest one, the 4x4. The control window of the 'Standard Mixer' module is opened by a double click on the icon in the 'UAPG2' design window and appears like this:



Clicking the orange coloured function [Output(n)] buttons under the label 'Variable Matrix' in the middle of the window opens the sub control windows of the particular output channels.



In here you can create an individual mix of the input signals independently for the specified output. By default all levels are set to 0 db, which basically means, that all audio signals at the input are mixed with no attenuation and appear like this on every output.

#### Standard Mixer (Master) Parameters

Parameter	Range	Comment
Input Mute	On/Off	Mutes or un-mutes the input channels.
Input Level (dB)	-90.0 to +20.0 dB	Sets the input level of the channel
Variable Matrix	Button	Opens the sub control window 'Standard Mixer for routing and mixing input channels to the specified output
Output Level (dB)	-90.0 to +20.0 dB	Sets the master output level of the channel
Output Mute	On/Off	Mutes or un-mutes the output channel.

#### Standard Mixer Parameters

Parameter	Range	Comment
Level (dB)	-90.0 to +20.0 dB	Sets the input levels mixed to the particular output

Standard Mixer

Route several signals to Output(s)

The matrix components are organized in a subfolder named 'Matrix' holding the modules '4x4', '8x8' and '16x16':



Since the only difference of these modules is their number of in- and outputs, let's take a detailed look just to the smallest one, the 4x4. The control window of the 'Matrix' module is opened by a double click on the icon in the 'UAPG2' design window and appears like this:



The matrix module is similar to the standard mixer, with the main difference, that there is no ability to make independent mixes for each output channel. So the module primary is used for simple routing purposes.

By default routing is set 1 to 1; audio at each input channel only appears on the particular output channel with unity gain. In short: The module does nothing at all.

Matrix Parameters

Parameter	Range	Comment
Input Mute	On/Off	Mutes or un-mutes the input channel.
Input Level (dB)	-90.0 to +20.0 dB	Sets the input level of the channel.
Routing Buttons	On/Off	Turns on/off the input on the particular output channel.
Output Level (dB)	-90.0 to +20.0 dB	Sets the master output level of the channel.
Output Mute	On/Off	Mute or un-mutes the output channel.

## AutoMixer

**Allows mix several signals to one output. The Activation of channel(s) can be done manually or automatically by signal threshold and priority.**

The 'Automixer' components are organized in a subfolder named 'AutoMixer' holding the modules '4x1', '8x1' and '16x1':



Since the only difference of these modules is their number of inputs, let's take a detailed look just to the smallest one, the 4x1. The control window of the 'Automixer' module is opened by a double click on the icon in the 'UAPG2' design window and appears like this:



The auto mixer adjusts the signal output level on the output node depending on the number of activated input channels. This function can be useful in conference applications or houses of workshop, where usually unattended mixing has to be executed.

A special feature of this component is the priority function, which can be used for auto-paging applications or to implement a voice triggered chairman's mike in a small conference system.

Automixer Parameters

Parameter	Range	Comment
Mute	On/Off	Mutes or un-mutes the input channel.
Invert	0°/180°	Inverts the polarity of the input channel.
Solo	On/Off	Solos the input channel. (the channel goes directly to the output)
Gate On	LED, lit green	Shows activation status of the input channel.
Level (dB)	-90.0 to +20.0 dB	Adjusts the level of the output channel.
Manual Mode	On/Off	Only used in manual mode (see "Manual/Automatic") It allows manual channel activation.
Automatic Mode Priority Level	1 to (n)	Sets the priority level of the channel. 1 is the most priority.
Output mute	On/Off	Mutes or un-mutes the module's output.
Output level (dB)	-90.0 to +20.0 dB	Sets the module's output level.
Threshold (dB)	-90.0 to +20.0 dB	Sets the threshold for channel activation.
Hold time (s)	0 to 10 s	Sets a hold time for the gate deactivation.
Attenuation Response time (ms)	10 ms to 10.0 s	Sets a pre delay time for automatic attenuation. That's means the transition time of the attenuation when a channel is added or removed.
Background threshold (%)	0.0 to 100.0%	Sets how the input signal is interpreted to open a gate. The background level will increase the input activation level.
NOM attenuation step (dB)	0.0 to 6.0 dB	Sets the amount of attenuation to be applied each time the number of activated channels increases.
NOM attenuation max (dB)	0.0 to 100.0 dB	Limits the amount of attenuation to be applied.
Attn. Gain (dB)	-100.0 to +20.0 dB	Indicates the amount of current gain reduction
Last Mic. On	On/Off	Enables the last mic on function. If activate, even if there is no audio on the inputs, one channel will stay open. (see "Last Mic.On designated" parameter)
Last Mic. On designated	Ch 1 to (n), Last Mic.	Defines which channel will stay open (Only if "Last Mic. On" is activated). <b>Caution the channel will stay open even if it's muted.</b>
Open Mic. Limits	1 to Non Limit	Chooses the maximum number of simultaneously activated channels.
Manual/Automatic	Manual or Automatic	Select the mode, manual or automatic. <u>Manual mode</u> : Only manual channel activation (threshold and priority are ignored) <u>Automatic mode</u> : With priority and threshold channel activation.
NOM attenuation mode	Eq1 or Eq2	Chose here if you want a linear attenuation or a logarithmic attenuation which is more near of the reality. Eq1 : (NOM-1) x step (same attenuation for each adding channel) Eq2: log2(NOM) x step  <b>On UAPg2 v1.0.3.50, the attenuation doesn't works if mic limit is set to "non limit".</b>

**Channel activation:**

At first, on the "Manual/Automatic" selector chose if you want manual or automatic channel activation.

**Manual:** The activation is only done manually with the "Manual" buttons.  
The threshold and the priority are ignored.

**Automatic:** The activation is depending of the threshold, and of the priority.  
It will pass only highest priority channel out.  
If several channels have the same priority, they all will be mixed to the output together when they will be priority.

**Attenuation:**

The attenuation is always active. It doesn't depend of the mode.

*On UAPg2 v1.0.3.50, the attenuation doesn't works if mic limit is set to "non limit".*

**The background threshold:**

The background threshold allows adjusting the input level activation depending on the background level.

If the background threshold is more than at 0%, the background level will increase the input activation level. You can adjust the relation between the background and the activation level by move the background threshold knobs.

$$\text{Threshold}' = \text{Threshold} + (\text{mixing input} * \text{Background threshold percent}).$$

PS: The used values to calculate are not in dB

**Example 1:**

one input in 0.5db => mixing input=1.059253725177289\*1= 1.059253725177289

Threshold=0dB =1

Background threshold percent=5%

Threshold'=1+(1.059253725177289\*0.05)=1.052962686258864

in this case input=0.5db is almost critical point

input >=0.5dB then on ,

input<0.5dB then off.

**Example 2:**

two input in 9.5db => mixing input=2.985382618917960\*2=5.970765237835919

Threshold=5dB =1.778279410038923

Background threshold percent=20%

Threshold'=1.778279410038923+(5.970765237835919\*0.05)=2.972432457606106

in this case input=0.5db is almost critical point

input >=9.5dB then on ,

input<9.5dB then off.

## Compressor/Limiter/Expander

The 'Compressor/Limiter/Expander' folder in the 'Component' control window holds for items:



They represent the dynamic section and consist of the following modules:

- *Limiter* Single channel limiter, triggered by input level (Feed-Forward type).
- *Compressor* Single channel compressor, triggered by input level (Feed-Forward type).
- *Expander* Single channel expander, triggered by input level (Feed-Forward type).
- *Comp-Limiter* It provides a compressor and a limiter together.

## Limiter

The second module within the 'Compressor/Limiter' folder is a simple single channel 'Feed-Forward' type limiter:



The control window of the 'Limiter' module is opened by a double click on the icon in the 'UAPG2' design window and appears like this:



The limiter's control window features a graphical display/editor window which is opened by a click on the [Graph] button at the top left side of the control window and looks like this:

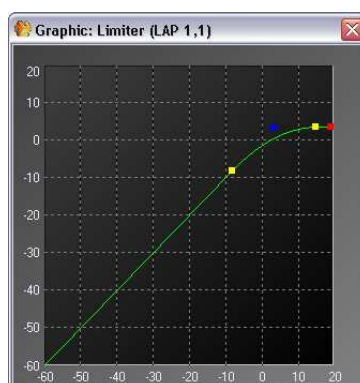

The display/editor window displays an output to input graph, where the vertical axis corresponds to the output signal level in dB, while the horizontal axis displays the input signal level in dB. The green line reflects the currently set dynamic response graph of the compressor.

The small squares act as handles that can be dragged to the desired position and show the following parameters:

- red            Ratio x:1
- blue          Threshold (dB)
- yellow        Threshold range (dB)

#### Hard Clipping mode :

This is an example of a sinusoidal signal limited with and without Hard Clipping.

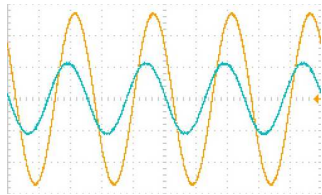

*Without Hard Clipping*

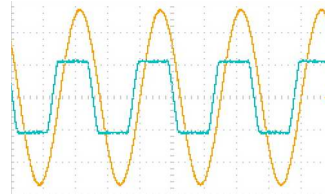

*with Hard Clipping*

#### Limiter Parameters

Parameter	Range	Comment
Graph...	Button	Opens the graphical display/editor window.
Threshold (dB)	⊞60.0 to ⊞20.0 dB	Sets the threshold level above which limiting begins.
Release time (ms)	10 to 1000 ms	Sets the time it takes to release gain reduction.
Bypass	On/Off	Bypasses the limiter's function.
Hard Clipping	On/Off	Enables/disables the "Hard clipping" mode.
Limiting	LED, lit red	Indicates limiting.
Gain reduction (dB)	0.0 to -45.0 dB	Reflects the current amount of gain reduction.



## Compressor

A compressor is an automatic volume control. Loud sounds over a certain threshold are reduced in level while quiet sounds remain untreated. In this way it reduces the dynamic range of an audio signal. This may be done for aesthetic reasons, to deal with technical limitations of audio equipment, or to improve audibility of audio in noisy environments.

Compression reduces the level of the loud sounds, but not the quiet sounds, thus, the level can be raised to a point where the quiet sounds are more audible without the loud sounds being too loud.

The first module within the 'Compressor/Limiter' folder is a simple single channel 'Feed-Forward' type compressor device:



The control window of the 'Compressor' module is opened by a double click on the icon in the 'UAPG2' design window and appears like this:



The compressor's control window features a graphical display/editor window which is opened by a click on the [Graph] button at the top left side of the control window and looks like this:

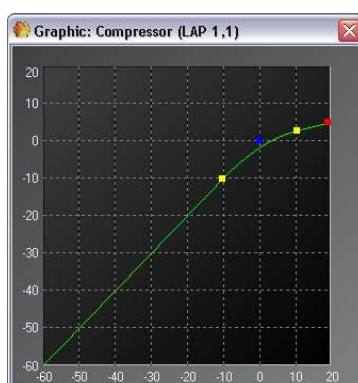

The display/editor window displays an output to input graph, where the vertical axis corresponds to the output signal level in dB, while the horizontal axis displays the input signal level in dB. The green line reflects the currently set dynamic response graph of the compressor.

The small squares act as handles that can be dragged to the desired position and show the following parameters:

- red            Ratio x:1
- blue         Threshold (dB)
- yellow        Threshold range (dB)

Compressor Parameters

Parameter	Range	Comment
Graph...	Button	Opens the graphical display/editor window.
Ratio x:1	0.10 to 1.00	Sets compression ratio.
Threshold (dB)	-60.0 to +20.0 dB	Sets the threshold level above which compression begins.
Threshold range (dB)	0.0 to 40.0 dB	Sets the range of level, in which the ratio gradually alters from 1:1 to the value set by the ratio parameter (soft knee function).
Attack time (ms) (Attack)	10 to 1000 ms	Sets the time it takes to respond to the input signal.
Release time (ms) (Release)	10 to 1000 ms	Sets the time it takes to release gain reduction.
Gain reduction (dB)	0.0 to -25.0 dB	Reflects the current amount of gain reduction.
Bypass	On/Off	Bypasses the compressor's function.
Soft knee	On/Off	Enables/disables the "Soft Knee" mode.
Compress	LED, lit green	Indicates compression.

## Expander

An expander works in an opposite fashion than the compressor, the threshold is set and any part of the signal dropping below this threshold will be affected by the expander and this level will be raised. The expander therefore like the compressor balances out the signal making it sound more professional. The expander allows having a signal with a bigger dynamic range.

The only module within the 'Expander' folder is a simple expander of the same 'Feed-Forward' type like the compressor:



The control window of the 'Expander' module is opened by a double click on the icon in the 'UAPG2' design window and appears like this:



Expander Parameters

Parameter	Range	Comment
Ratio x:1	0.10 to 1.00	Sets expansion ratio.
Threshold (dB)	-60.0 to +20.0 dB	Sets the threshold level above which expansion begins.
Threshold range (dB)	0.0 to 40.0 dB	Sets the range of level, in which the ratio gradually alters from 1:1 to the value set by the ratio parameter (soft knee function).
Attack time (ms)	0 to 1000 ms	Sets the time it takes to respond to the input signal.
Release time (ms)	0 to 1000 ms	Adjusts the time to stop the gain reduction. .
Gain reduction (dB)	0.0 to -25.0 dB	Reflects the current amount of gain reduction.
Bypass	On/Off	Bypasses the expander's function.
Soft knee	On/Off	Enables/disables the "Soft Knee" mode.
Expand	LED, lit red	Indicates that the function is active.

## Comp-Limiter

The third module within the 'Compressor/Limiter' folder is a combination of the compressor and the limiter modules described earlier:



The control window of the 'CompLimiter' module is opened by a double click on the icon in the 'LAPG2' design window and appears like this:



As this component works exactly like the separately described modules [please refer to the parameter list of these modules.](#)

## Equalizer

The 'Equalizer' folder in the 'Component' control window holds two subfolders containing parametric and graphic EQs:

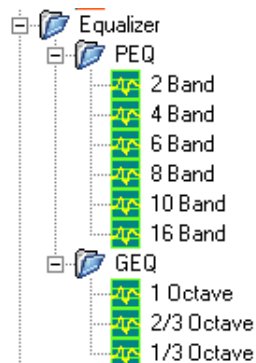

## PEQ

You have six different PEQ modules, 2, 4, 6, 8, 10, 16 bands:



The control window of the 'PEQ' module is opened by a double click on the icon in the 'UAPG2' design window and appears like this (example for 6 bands):



The display/editor window displays an output to input graph, where the vertical axis corresponds to the output signal level in dB, while the horizontal axis displays the frequencies. The green line reflects the currently set dynamic response graph of the equalizer.

The small squares act as handles that can be dragged to the desired position and show the following parameters (example: 4 bands):

- orange Bandwidth (-)
- yellow Frequency (Hz)



Parameter	Range	Comment
Symmetry		Not available on next versions
Bypass all		To bypass the EQ (all the frequency channel)
Bypass		Bypasses only the selected frequency channel
Bandwidth		Set the width around the frequency (Q factor)
Frequency		Selects the frequency to adjust
Gain		Set the gain (attenuate or increase the selected frequency)
Graph		Open the graphic window

GEQ

You have three different GEQ modules, 1 Octave, 2/3 octave, 1/3 octave:



The control window of the 'GEQ' module is opened by a double click on the icon in the 'UAPG2' design window and appears like this (example for 1/3 octave):

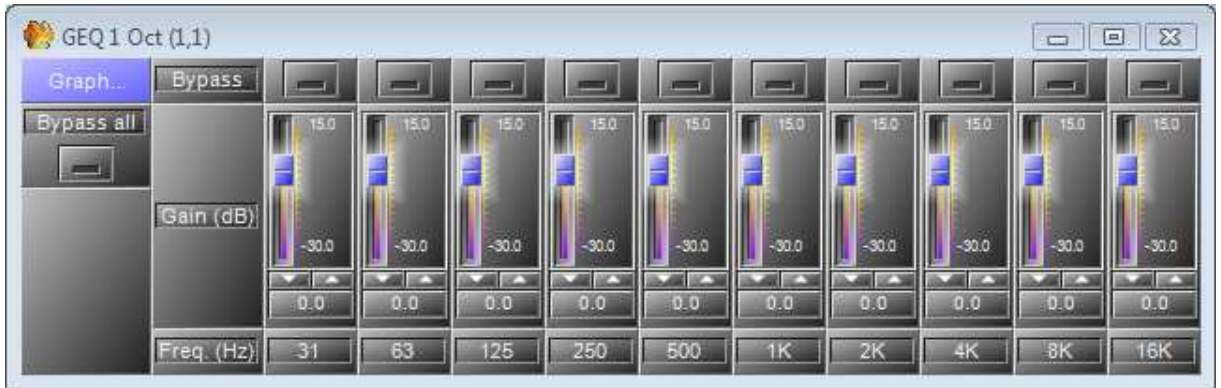

The display/editor window displays an output to input graph, where the vertical axis corresponds to the output signal level in dB, while the horizontal

axis displays the frequencies. The green line reflects the currently set dynamic response graph of the equalizer.

The small squares act as handles that can be dragged to the desired position and show the following parameters (example: 4 bands):

- yellow Frequency (Hz)

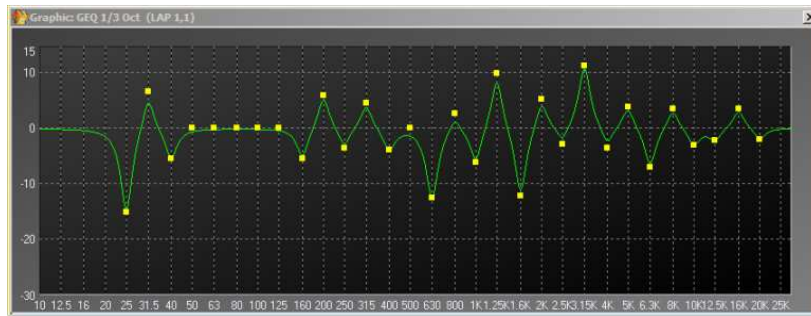

Equalizer Parameters

Parameter	Range	Comment
Graph		Open the graphic window
Bypass all	☐	To bypass the EQ (all the frequency channel)
Bypass		Bypasses only the selected frequency channel
Gain		Set the gain of the frequency
Frequency		show the frequency

Delay

Delay (basics)

Delay (basics) provides all to delay the signal. You have choice between seven times (you can adjust precise time) and each sub-folders contains three components with various numbers of outputs. The difference between basic and advanced is that for the advanced you can mute or bypass delayed channels.



By double-clicking on the component's icon (for example: 5ms 4 Ch. ) a settings window appears:



Delay Parameters

Parameter	Range	Comment
Type		Chose between adjustments with <b>Time</b> or with <b>Distance</b> and <b>temperature</b>
Delay time (us)	☒	Adjust the delay time ( <i>Type</i> : switch on)
Temp (C)		Enter the ambient temperature in Celsius degrees ( <i>Type</i> : switch off)
Gain		Adjust the distance in meter ( <i>Type</i> : switch off)

## Delay (advanced)

Delay (Advanced) provides all to delay the signal. You have choice between seven times (you can adjust precise time) and each sub-folders contains three components with various numbers of outputs. The difference between basic and advanced is that for the advanced you can mute or bypass delayed channels.



By double-clicking on the component's icon (for example: 50ms 4 Ch. ) a settings window appears:



Delay (Advanced) Parameters

Parameter	Range	Comment
Mute all	Button	Mute all channels
Bypass all	Button	Bypass all channels (disable the delay function)
Mute	Button	Mute the channel
Bypass	Button	Bypass the channel (disable the delay for this channel)
Type		Choose between adjustments with <b>Time</b> or with <b>Distance</b> and <b>temperature</b>
Delay time (us)	□	Adjust the delay time ( <i>Type</i> : switch on)
Temp (C)		Enter the ambient temperature in Celsius degrees ( <i>Type</i> : switch off)
Gain		Adjust the distance in meter ( <i>Type</i> : switch off)



## Gate

The gate allows you to cut off the signal below a chosen threshold.

You can choose between four different gates:

- Mono
- With Sidechain
- Stereo

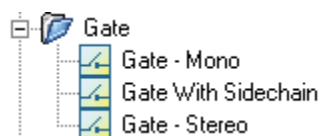

## Gate Mono

The first module within the "Gate" folder is a simple single channel:

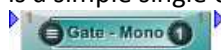

The control window of the "Gate - Mono" module is opened by a double click on the component.

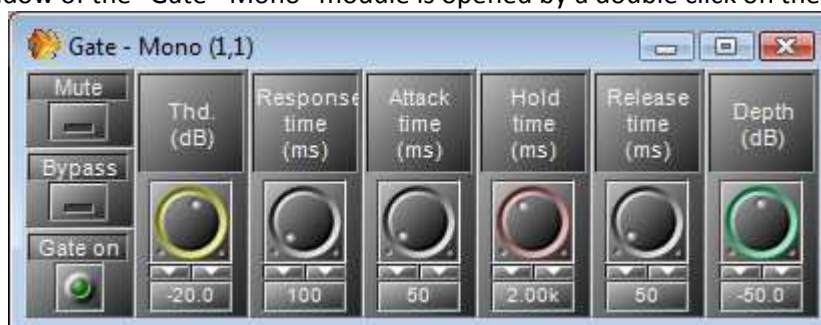

## Gate Parameters

Parameter	Range	Comment
Mute	Button	Mute the gate's module
Bypass	Button	Switch off the gate's operation
Gate on	LED, lit green	Flash when the gate is active (open)
Thd. (Threshold) (dB)	-60.0 to +20.0 dB	Sets the threshold level above which the Gate will open.
Response time	0 to 5000 ms	Adjust the time between the level's detection and the beginning of the Gate operation
Attack time (ms)	0 to 1000 ms	Adjust the fade-in time of the signal when Gate is working.
Hold time	0 to 5000 ms	Adjust the time between the end level's detection and the end of the Gate operation
Release time (ms)	10 to 10000 ms	Adjust the fade-out time of the signal when Gate is no longer working
Depth (dB)	-100 to 0 dB	Attenuate the level when the Gate is active.

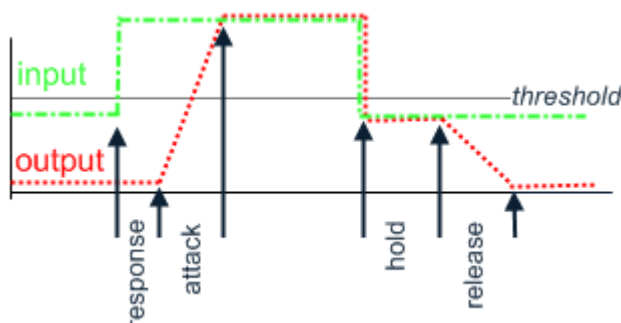

## Gate With Sidechain

With this gate, you can control a gate on an audio channel (I) with an external sidechain signal(S).

When the Sidechain input (S) input goes above the threshold, the gate becomes active and the signal on Input (I) goes to the output.



### Gate Parameters

Parameter	Range	Comment
Mute	Button	Mute the gate's module
Bypass	Button	Switch off the gate's operation
Gate on	LED, lit green	Flash when the gate is active (open)
Sidechain gain (dB)	-35.0 to +35.0 dB	Set the volume of the signal connected in the input S
Input gain (dB)	-35.0 to +35.0 dB	Set the volume of the signal connected in the input I
Thd. (Threshold) (dB)	-60.0 to +20.0 dB	Sets the threshold level (input S) above which Gate will open.
Response time	0 to 5000 ms	Adjust the time between the level's detection and the beginning of the Gate operation
Attack time (ms)	0 to 1000 ms	Adjust the fade-in time of the signal when Gate is working.
Hold time	0 to 5000 ms	Adjust the time between the end level's detection and the end of the Gate operation
Release time (ms)	10 to 10000 ms	Adjust the fade-out time of the signal when Gate is no longer working
Depth (dB)	-100 to 0 dB	Attenuate the level when the Gate is active.

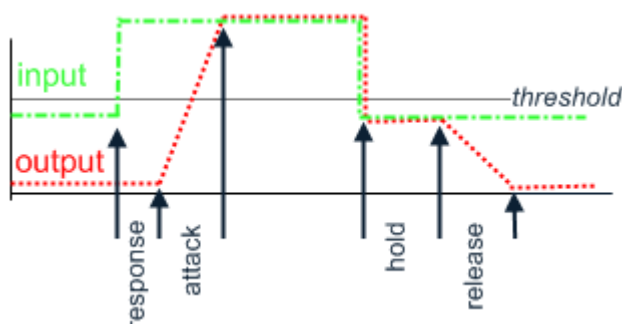

## Gate Stereo

Simple double channel Gate



The control window of the "Gate - Stereo" module is opened by a double click on the icon in the 'UAPG2' design window and appears like this:

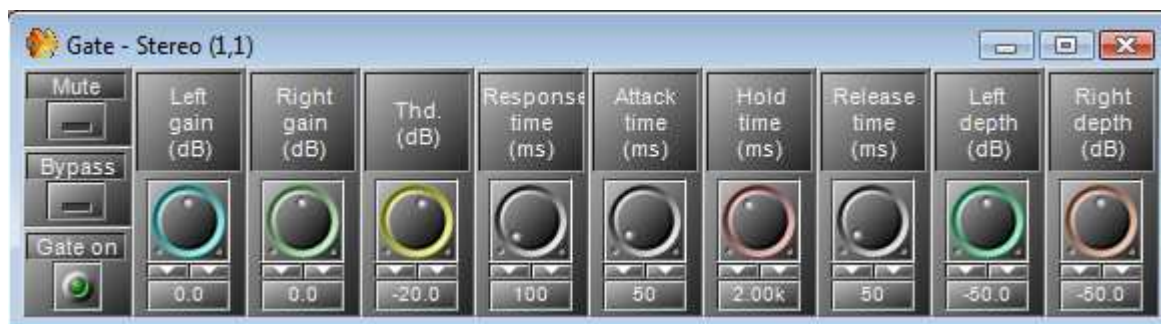

When one of the inputs goes above the threshold, the gate becomes active and the both left and right input signals are routed to the output.

### Gate Parameters

Parameter	Range	Comment
Mute	Button	Mute the gate's module
Bypass	Button	Switch off the gate's operation
Gate on	LED, lit green	Flash when the gate is active (open)
Left gain (dB)	-35.0 to +35.0 dB	Set the volume of the signal connected in the input L
Right gain (dB)	-35.0 to +35.0 dB	Set the volume of the signal connected in the input R
Thd. (Threshold) (dB)	-60.0 to +20.0 dB	Sets the threshold level above which Gate will open.
Response time	0 to 5000 ms	Adjust the time between the level's detection and the beginning of the Gate operation
Attack time (ms)	0 to 1000 ms	Adjust the fade-in time of the signal when Gate is working.
Hold time	0 to 5000 ms	Adjust the time between the end level's detection and the end of the Gate operation
Release time (ms)	10 to 10000 ms	Adjust the fade-out time of the signal when Gate is no longer working
Left Depth (dB)	-100 to 0 dB	Attenuate the level when the Gate is active.
Right Depth (dB)	-100 to 0 dB	Attenuate the level when the Gate is active.

## AGC

With this Automatic Gain Control, you can adjust automatically the gain of the source by setting a target level.



AGC Parameters

Parameter	Range	Comment
Release	Button	If the release button is pushed to green colour, the release time will be the user's setting. Otherwise, the release time will be 10
Bypass	Button	Switch off the AGC operation
Active	LED, lit green	Flash when the gain is controlled (AGC is active)
Thd. (Threshold) (dB)	-60.0 to +20.0 dB	Sets the threshold level above which the gain will be controlled. <i>Advice: don't set a too much low level, otherwise it will hear some unexpected little sound (breath, ambient noise...).</i>
Target level (dB)	-35.0 to +10.0 dB	Determine which relative volume you want to target
Max gain (dB)	0.0 to +18.0 dB	Determine the maximum of automatic gain <i>Advice: limit the max gain to keep a natural audio dynamic.</i>
Attack time (ms)	0 to 1000 ms	Adjust the fade in time needed to reach the target level. <i>Advice: A short time will give an uncomfortable hearing, with audio peak when the speaker begins to talk, or comes nearer of the micro.</i>
Release time (ms)	10 to 10000 ms	Adjust the fade out time of the signal when AGC is no longer working. This value is ignored if the "Release button" is not pushed. <i>Advice: A short time will give an uncomfortable hearing, with audio slack between the speaker's words.</i>
AVG time (ms)	0 to 1000 ms	Average time needed by measurement input level <i>Advice: A too long time will prevent the AGC from doing adjustment on short peaks.</i>
Level (dB)	Indicator	Level of the gain

*Example of AGC using:*

As example, we want to automatically adjust the gain of a kind of SM58 microphone.

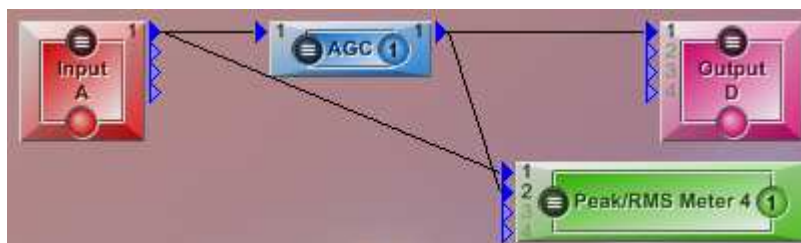

On the "Input A" component, the input sensitivity is set to -40dB for standard dynamic microphone.



**Threshold:** Set at -25dB. The level is adjusted only when the input signal is above -25dB. This is to keep a natural dynamic.

**Target level:** We want a final target level at -10dB.

**Maximum gain:** Set at 10dB, because giving more gain will generate some uncomfortable level differences.

**Release time:** Set at 800(ms), enough time to avoid hard transition when the speaker talks again, after a little break.

**Attack time:** Set at 400(ms), enough time to avoid hard transition when the speaker begin to talks, and not too long because we want a stable level quickly (not since the middle of the sentence).

**AVG time:** Set at 200(ms), not too long, to detect short peaks in the speech and to be responsive. Not too short to avoid level change too often.

You can see on the vu-meter that when the speaker talks at 18dBu, the final level is around -10.5dBu:

Input level:



AGC level:



RMS vu-meter:  
AGC in AGC out



You can see on the vu-meter that when the speaker talks at 8 dBu, the final level is around -10.6 dBu:

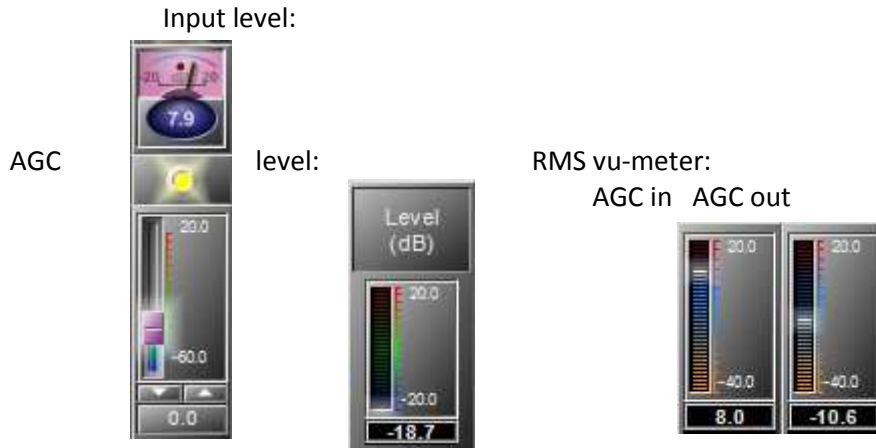

## Inverter



The control window of the "Inverter" module is opened by a double click on the icon in the 'UAPG2' design window and appears like this:



Invert Parameters

Parameter	Range	Comment
Mute	Button	Mute the Inverter's module
Invert.	Button	activate the inverter

## Filter

The filters allow to attenuate or to select a specific frequency or band of frequency.

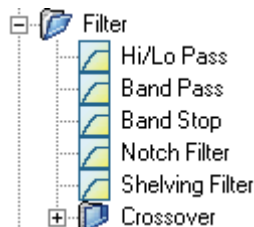

The Crossover splits the signal in sub-signal with 2, 3 or 4 Way. Each way contains a specific frequency band. For example:

Low, Bass medium, High medium and High (4 ways).

Useful for active loudspeaker system.

## High or Low Pass



Allows you to filter Hi or low frequencies

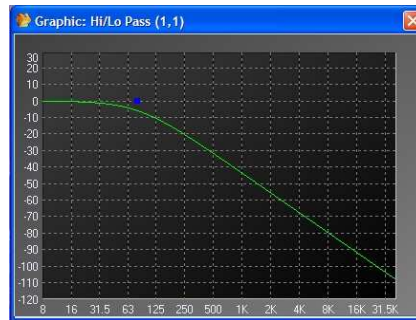
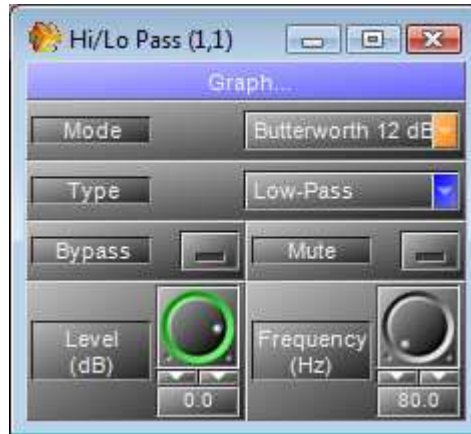

The small squares act as handles that can be dragged to the desired position and show the following parameters):

- Blue Frequency (Hz)

Hi/Lo pass Parameters

Parameter	Range	Comment
Mode		Type of filtering
Slope [dB]	12, 24, 36, 48	Slope of attenuation
Type	Low/High	Low or High pass
Bypass	Button	Bypass the filter's module
Mute	Button	Mute the filter's module
Frequency [Hz]	20 to 20k	Frequency of cut
Level [dB]	-90 to +20	gain

Band Pass



Allow you to filter to have only a band of frequency

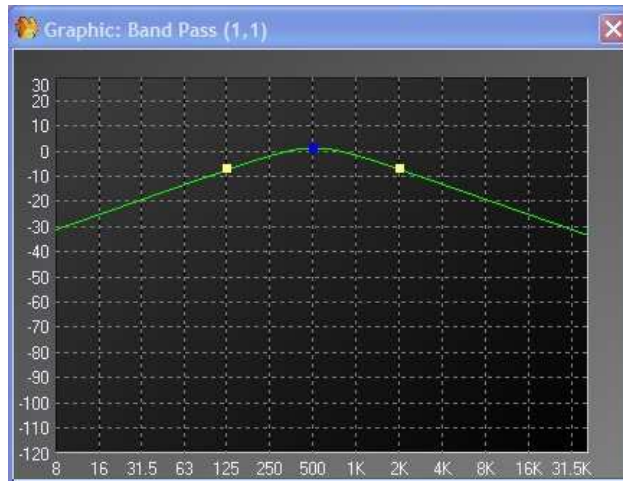

The small squares act as handles that can be dragged to the desired position and show the following parameters):

- Blue Frequency (Hz)
- Yellow Bandwidth (-)

Band pass Parameters

Parameter	Range	Comment
Mode		Type of filtering
Slope [dB]	12, 24, 36, 48	Slope of attenuation
Type	Low/High	Low or High pass
Bypass	Button	Bypass the filter's module
Mute	Button	Mute the filter's module
Frequency [Hz]	20 to 20k	Frequency of cut
Level [dB]	-90 to +20	gain



## Band Stop



Allow you to filter to cut a band of frequency

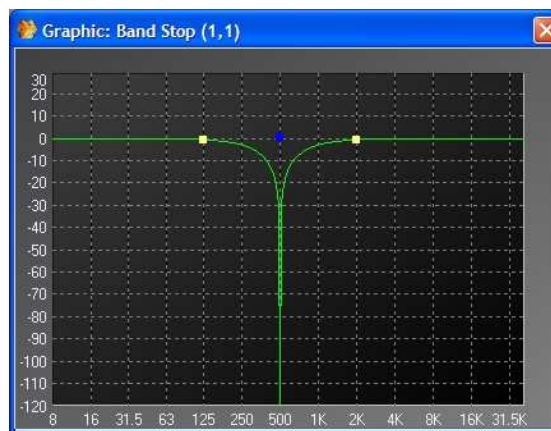

The small squares act as handles that can be dragged to the desired position and show the following parameters):

- Blue center Frequency (Hz)
- Yellow Bandwidth (-)

### Band stop Parameters

Parameter	Range	Comment
Mode		Type of filtering
Slope [dB]	12, 24, 36, 48	Slope of attenuation
Type	Low/High	Low or High pass
Bypass	Button	Bypass the filter's module
Mute	Button	Mute the filter's module
Frequency [Hz]	20 to 20k	Frequency of cut
Level [dB]	-90 to +20	gain

Notch filter



Allow you to filter to cut a frequency

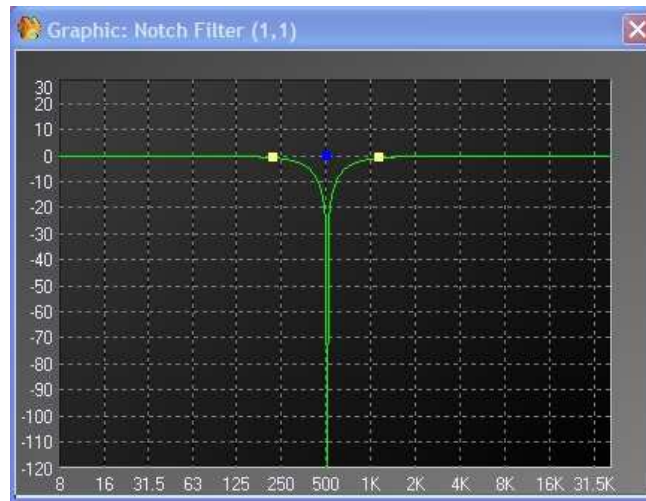

The small squares act as handles that can be dragged to the desired position and show the following parameters):

- Blue center Frequency (Hz)
- Yellow Bandwidth (-)

Notch filter Parameters

Parameter	Range	Comment
Mode		Type of filtering
Slope [dB]	12, 24, 36, 48	Slope of attenuation
Type	Low/High	Low or High pass
Bypass	Button	Bypass the filter's module
Mute	Button	Mute the filter's module
Frequency [Hz]	20 to 20k	Frequency of cut
Level [dB]	-90 to +20	gain

Shelving filter



Allows you to smoothly filter Hi or low frequencies

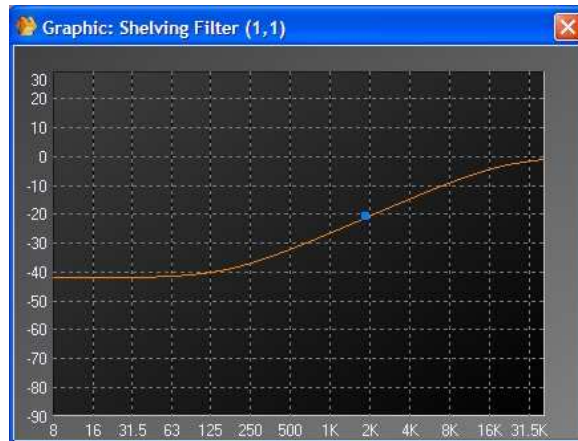

The small squares act as handles that can be dragged to the desired position and show the following parameters):

- Blue Frequency (Hz)

Hi/Lo pass Parameters

Parameter	Range	Comment
Mode	Hi or Low	Type of filtering (high pass or low pass)
Bypass	Button	Bypass the filter's module
Frequency [Hz]	20 to 20k	Frequency of cut
Level [dB]	-90 to +20	gain

Cross over



Use to filter signal for active audio pre amplifier for pro-audio sound. Three choice 2, 3 or 4 way  
 In the example we have open the three way cross-over

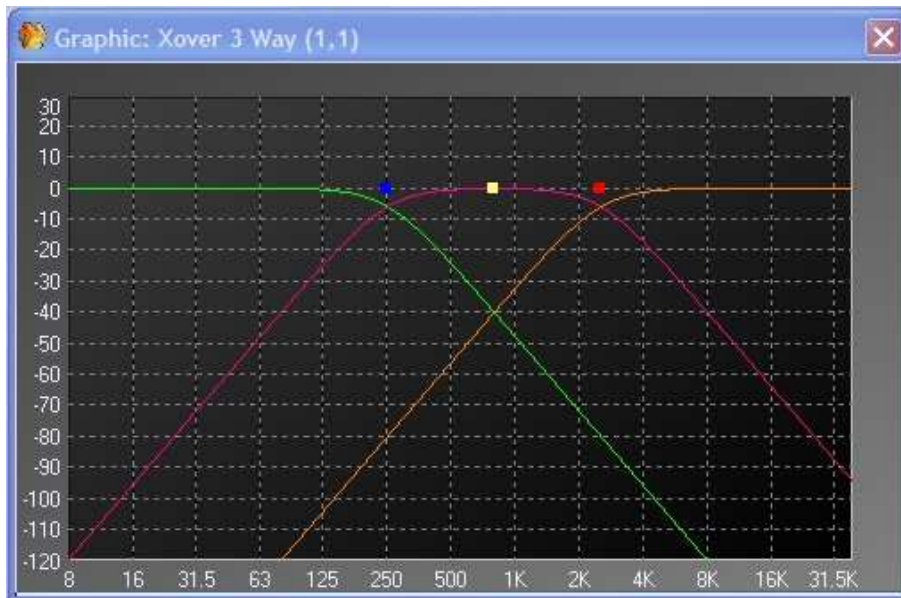

The small squares act as handles that can be dragged to the desired position and show the following parameters):

- Blue, yellow, red Frequency of each way (Hz)

Hi/Lo pass Parameters (for each way)

Parameter	Range	Comment
Mode	Hi or Low	Type of filtering (high pass or low pass)
Invert	Button	Invert the phase of the signal
Slope [dB]	12, 24, 36, 48	Slope of attenuation
Mute	Button	Mute the filter's module
Frequency [Hz]	20 to 20k	Frequency of cut
Level [dB]	-90 to +20	gain

Feedback



The feedback analyzes the signal, detects feedback and attenuates the responsible frequency. There is several kind of feedback component. The difference is only the bandwidth which are tuned for Music high than speech (between it the bandwidth is decreasing). Each category has 4 different feedback it is only the number of filter (4, 8 12 or 16) that the feedback will use. The treatment time is increased with the number of filter.

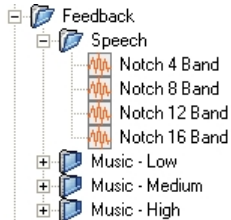

**Tips:** use feedback killers to detect feedback then note the frequency and replace feedback component with an Equalizer. And add a simply 4 notch feedback for security.



**Bypass:** Bypass the feedback’s module  
*Warning: By clicking on Bypass you will **erase** the captured Values (frequencies, bandwidth and gain)!*

**Hold:** when a Larsen is detected and a frequency locked the component hold this setting (like an Eq)

**Frequency:** you can set the frequency

**Bandwidth:** bandwidth of the notch filter to attenuate the feedback

**Gain:** attenuation of the locked frequency

**Lock:** shows if the feedback killers channel has detected and is erased a frequency responsible of a feedback

**Frequency:** show the frequency locked

**Bandwidth:** show the bandwidth of the notch filter locked

**Gain:** show the attenuation of the frequency locked

**Bypass all:** bypass all channels

**Hold all:** hold all channels

**Manual all:** active manual settings (with Frequency, Bandwidth and gain knobs)

**Lock time:** interval time during the filter will be active when a feedback is detected. After that the captured values will be loose.

**Detect level:** level of feedback detection:

**Depth:** means maximum reduction gain for filter

**Caution :** ***By storing again the configuration, you will erase the captured Values (frequencies, bandwidth and gain) !***

DigiLink input and Digilink output

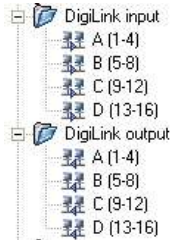

Create a virtual audio channel to send Audio through the Link protocol. 16 audio channels at 48 kHz are available from each UAP device to the next linked UAP, and 5 audio channel at 96 kHz.

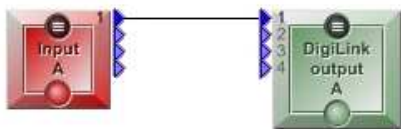
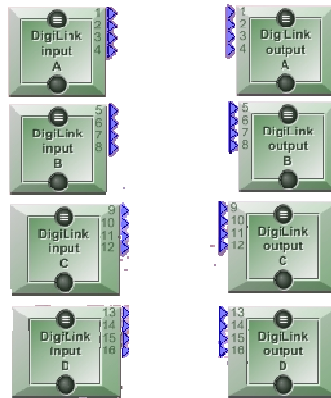

Send audio to the next UAP

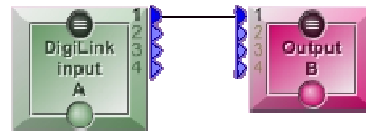

Receive audio from the previous UAP

Caution : The digilink component send the audio only to the next UAPg2 in the system (the first is connected to the PC), as in the following draw.

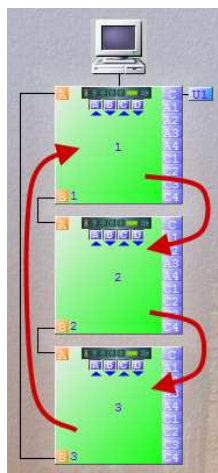

In this is an example, the paging microphone is able to page on the three UAPg2.

**UAP 1 :**

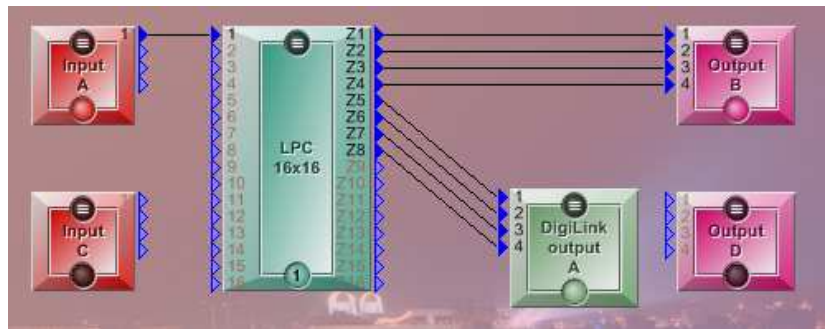

**UAP 2 :**

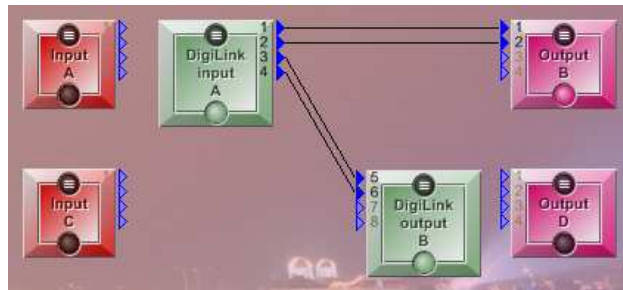

**UAP 3 :**

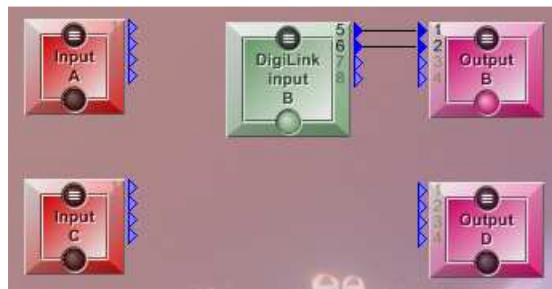

## Page control

This component allows you to route (page) audio signal to one or several desired outputs.

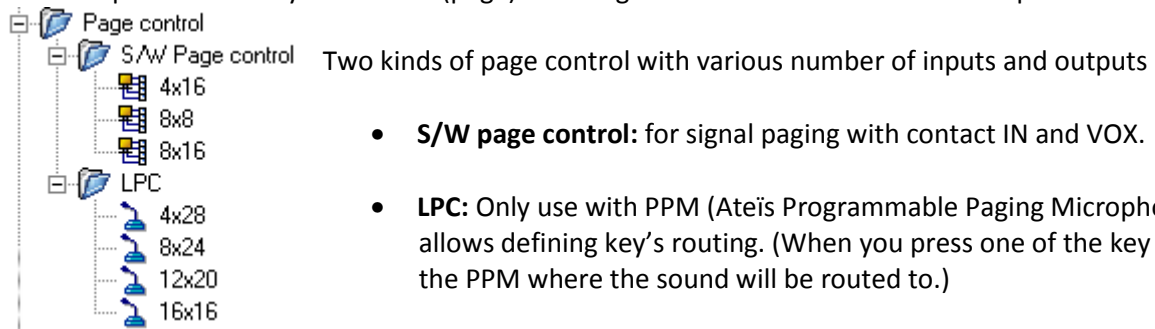

## S/W Page control

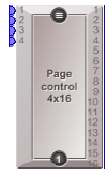

With this component you can active and route the audio inputs to the outputs.

Caution, this is not a mixer, only one input can be routed to an output.

You can never have two inputs channels mixed to an output (even if they have the same priority), in this case the busy led of the lower channel number will light and these channels won't be routed.

Each outputs work separately. On each one output, only the channels with the gate ON and with the highest priority will be routed.

**Outputs control (routing):** To route a channel to an output, click on an output button. This button can also be controlled. So you can change the routing on the outputs by several ways. To choose what kind of control will activate or inactivate the "TTL In button", right click on an output button and choose in the list.

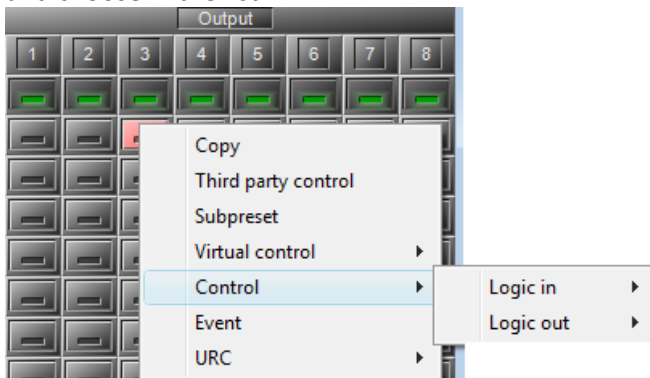

### Activation:

**Fixed:** The gate of the channel is always activated. Only the highest priority channel of the activated channels will be routed to the output.



**VOX:**

The gate is activated when the audio signal on the input is above the threshold. (Choose the threshold with knobs on the bottom).

Only the highest priority channel of the activated channels will be routed to the output.

**Contact:**

The gate of the channel is activated when the "TTL In button" is activated. There is several ways to activate this button. Right click on the "TTL In button", and choose what control this button.

Only the highest priority channel of the activated channels will be routed to the output.

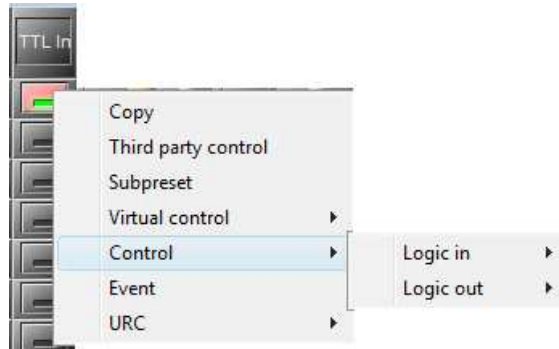

**VOX + Contact:**

The gate of the channel is activated when the audio signal on the input is above the threshold, and if the "TTL In" button is activated.

Only the highest priority channel of the activated channels will be routed to the output.

**Priority:**

You can set a priority number for each channel. 1 is the biggest priority. When several channels are active (gate open), only one of the channel with the biggest priority will be routed.

If you have several channels with the same priority, only the highest channel number will be routed to the output.

	Activation	TTL In	Priority	Gate on	Solo	Busy	1	2	3
Priority 1 - low channel number	1 Contact	Green	1	Green	Off	Red	Green	Off	Off
Priority 1 - high channel number	2 Contact	Green	1	Green	Off	Red	Green	Off	Off
Priority 1 - high channel number	3 Contact	Green	1	Green	Off	Red	Green	Off	Off
Priority 2 - low channel number	4 Contact	Green	1	Green	Off	Red	Green	Off	Off
Priority 2 - high channel number	5 Fixed	Off	2	Green	Off	Red	Green	Off	Off
Priority 2 - high channel number	6 Fixed	Off	2	Green	Off	Red	Green	Off	Off
Priority 2 - high channel number	7 Fixed	Off	2	Green	Off	Red	Green	Off	Off
Priority 2 - high channel number	8 Fixed	Off	2	Green	Off	Red	Green	Off	Off

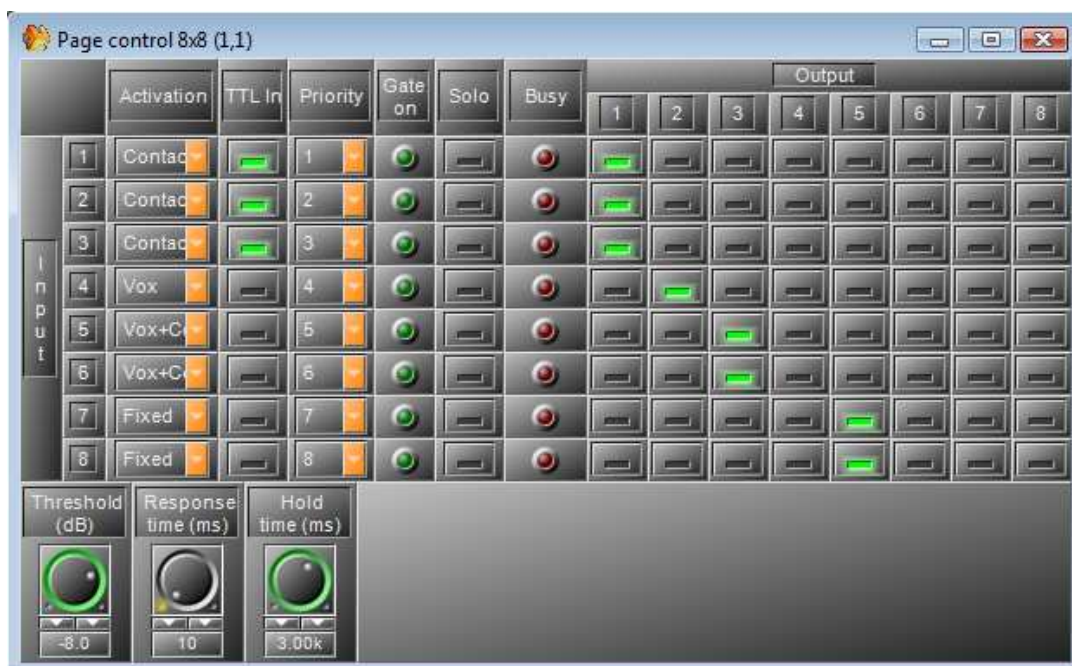

Parameter	Range	Comment
Input		Channel number of the input
Output	button	Click on the desired output's button to rout input to desired outputs
Activation		Type of activation of the routing (fixe, with TTL, or with a gate)
TTL In	Button	If you want to active the routing with a logical input (rear panel of UAP)
Priority	1 to 8	Choose the priority of this input (1 is the biggest priority)
Gate on	LED, lit green	Flash when the gate is active (open)
Solo	Button	Route this input
Busy	LED, lit red	Lit if the gate of the channel is open, but another channel with highest priority is already activate, and unable this channel to be routed to the output. Busy means: gate open, but channel not routed.
Thd. (Threshold) (dB)	-60.0 to +20.0 dB	Sets the threshold level above which Gate will open automatically route the signal.
Response time	0 to 5000 ms	Adjust the time between the level's detection and the beginning of the Gate operation
Hold time	0 to 5000 ms	Adjust the time between the end level's detection and the end of the Gate operation

LPC

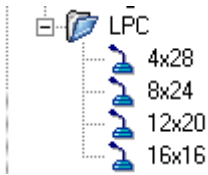

There are several types of LPCs, various numbers of inputs as well as outputs.

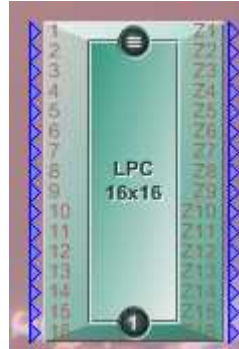

All the PPM connected to an UAPg2 will be configured in the same LPC component.

Connect the component's inputs to the virtual inputs of the UAPg2 where the PPMs are physically connected, then connect outputs of the component to virtual outputs (you can add audio component to adjust signal before and after the component: ducker, Eq, Mixer....).

Then in the component, select the right physique input of the PPM (to define key) in the PPM plug on.

After that create your paging (notch which key route where...)

The screenshot shows the 'LPC' configuration window. At the top, there are tabs for 'Input 1' through 'Input 11'. Below the tabs is a 'PPM Plug In' section with a dropdown menu for 'Audio Module' set to 'A1'. The main area is a grid with 'key' (1-8) on the vertical axis and virtual outputs 'Z1' through 'Z16' on the horizontal axis. Checkmarks are present in the following cells: (1, Z1), (2, Z2), (3, Z3), and (4, Z4). The row for key '4' is highlighted in blue.

key	Z1	Z2	Z3	Z4	Z5	Z6	Z7	Z8	Z9	Z10	Z11	Z12	Z13	Z14	Z15	Z16
1	<input checked="" type="checkbox"/>	<input type="checkbox"/>	<input type="checkbox"/>	<input type="checkbox"/>	<input type="checkbox"/>	<input type="checkbox"/>	<input type="checkbox"/>	<input type="checkbox"/>	<input type="checkbox"/>	<input type="checkbox"/>	<input type="checkbox"/>	<input type="checkbox"/>	<input type="checkbox"/>	<input type="checkbox"/>	<input type="checkbox"/>	<input type="checkbox"/>
2	<input type="checkbox"/>	<input checked="" type="checkbox"/>	<input type="checkbox"/>	<input type="checkbox"/>	<input type="checkbox"/>	<input type="checkbox"/>	<input type="checkbox"/>	<input type="checkbox"/>	<input type="checkbox"/>	<input type="checkbox"/>	<input type="checkbox"/>	<input type="checkbox"/>	<input type="checkbox"/>	<input type="checkbox"/>	<input type="checkbox"/>	<input type="checkbox"/>
3	<input type="checkbox"/>	<input type="checkbox"/>	<input checked="" type="checkbox"/>	<input type="checkbox"/>	<input type="checkbox"/>	<input type="checkbox"/>	<input type="checkbox"/>	<input type="checkbox"/>	<input type="checkbox"/>	<input type="checkbox"/>	<input type="checkbox"/>	<input type="checkbox"/>	<input type="checkbox"/>	<input type="checkbox"/>	<input type="checkbox"/>	<input type="checkbox"/>
4	<input type="checkbox"/>	<input type="checkbox"/>	<input type="checkbox"/>	<input checked="" type="checkbox"/>	<input type="checkbox"/>	<input type="checkbox"/>	<input type="checkbox"/>	<input type="checkbox"/>	<input type="checkbox"/>	<input type="checkbox"/>	<input type="checkbox"/>	<input type="checkbox"/>	<input type="checkbox"/>	<input type="checkbox"/>	<input type="checkbox"/>	<input type="checkbox"/>
5	<input type="checkbox"/>	<input type="checkbox"/>	<input type="checkbox"/>	<input type="checkbox"/>	<input type="checkbox"/>	<input type="checkbox"/>	<input type="checkbox"/>	<input type="checkbox"/>	<input type="checkbox"/>	<input type="checkbox"/>	<input type="checkbox"/>	<input type="checkbox"/>	<input type="checkbox"/>	<input type="checkbox"/>	<input type="checkbox"/>	<input type="checkbox"/>
6	<input type="checkbox"/>	<input type="checkbox"/>	<input type="checkbox"/>	<input type="checkbox"/>	<input type="checkbox"/>	<input type="checkbox"/>	<input type="checkbox"/>	<input type="checkbox"/>	<input type="checkbox"/>	<input type="checkbox"/>	<input type="checkbox"/>	<input type="checkbox"/>	<input type="checkbox"/>	<input type="checkbox"/>	<input type="checkbox"/>	<input type="checkbox"/>
7	<input type="checkbox"/>	<input type="checkbox"/>	<input type="checkbox"/>	<input type="checkbox"/>	<input type="checkbox"/>	<input type="checkbox"/>	<input type="checkbox"/>	<input type="checkbox"/>	<input type="checkbox"/>	<input type="checkbox"/>	<input type="checkbox"/>	<input type="checkbox"/>	<input type="checkbox"/>	<input type="checkbox"/>	<input type="checkbox"/>	<input type="checkbox"/>
8	<input type="checkbox"/>	<input type="checkbox"/>	<input type="checkbox"/>	<input type="checkbox"/>	<input type="checkbox"/>	<input type="checkbox"/>	<input type="checkbox"/>	<input type="checkbox"/>	<input type="checkbox"/>	<input type="checkbox"/>	<input type="checkbox"/>	<input type="checkbox"/>	<input type="checkbox"/>	<input type="checkbox"/>	<input type="checkbox"/>	<input type="checkbox"/>

For more information please see "[Create paging of PPM with LPC](#)" chapter.

## Selector

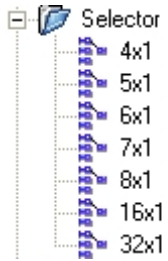

Simple selector to select different inputs to output

It can be used with URC, RAC, analogue input or contact input in binary mode.



## Ducker

The ducker is a kind of “sophisticated switch” allowing to attenuate or switch off automatically the signal arriving in input A when a chosen level (in dB) is perceived in input S.



By double clicking on the Ducker icon the following window appears:

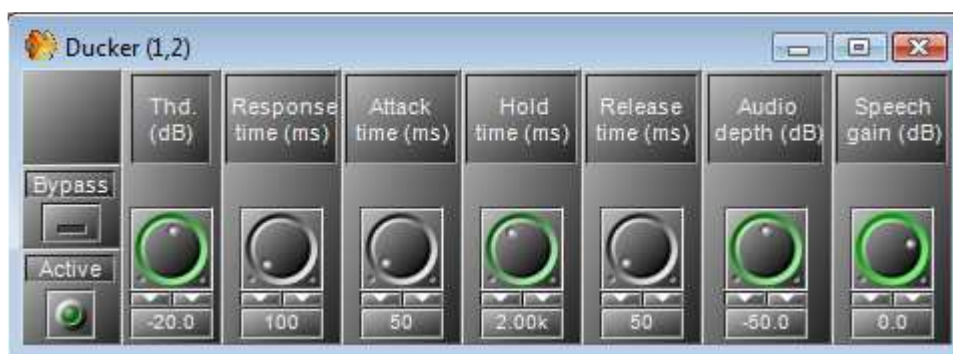

Ducker Parameters

Parameter	Range	Comment
Bypass	Button	Switches off the Ducker's operations
Active	LED, lit green	Flashes when the Ducker is active (Signal has been detected on input S)
Thd. (Threshold) (dB)	[-60.0 to +20.0 dB	Threshold of detection on the input (S). The input (A) is attenuate when input signal (S) goes above this threshold. <i>Advice : To avoid unexpected attenuation, don't set a low threshold level</i>
Response time	0 to 5000 ms	Adjust the time between the <b>S</b> level's detection and the beginning of the Ducker's operation on the <b>A</b> signal. <i>Advice : Don't set a long "response time", otherwise you won't hear the beginning the (S) signal (as the first words of the speech).</i>
Attack time (ms)	0 to 1000 ms	Adjust the fade-in time of the ( <b>A</b> ) signal when Ducker's is working.
Hold time	0 to 5000 ms	Adjust the time between the end ( <b>S</b> ) level's detection and the end of the Ducker's operation <i>Advice : Set enough "Hold time" to avoid unexpected background level during the speech's breaks.</i>
Release time (ms)	10 to 10000 ms	Adjust the fade-out time of the <b>A</b> signal when Ducker's is no longer working
Audio Depth (dB)	-100 to 0 dB	Adjusts the <b>A</b> level when the Ducker is active.
Speech gain (dB)	-60.0 to + 20.0 dB	Adjusts the <b>S</b> level when the Ducker is active.

Noise generator

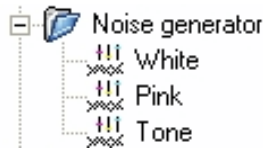

White noise generator



This component generates a White noise. The White noise is a random signal (or process) with a flat power spectral density. In other words, the signal contains equal power within a fixed bandwidth at any center frequency.

An infinite-bandwidth, white noise signal is purely a theoretical construction. By having power at all frequencies, the total power of such a signal is infinite and therefore impossible to generate. In practice, however, a signal can be "white" with a flat spectrum over a defined frequency band.

As example, it can be used to set up the equalization for a concert or other performance in a venue, a short burst of white or pink noise is sent through the PA system and monitored from various points in the venue so that the engineer can tell if the acoustics of the building naturally boost or cut any frequencies. The engineer can then adjust the overall EQ to ensure a balanced mix.



Parameter	Range	Comment
Mute	Button	Mute the sound coming out from the component
Level	-100 to +20 (dB)	Level of the white noise

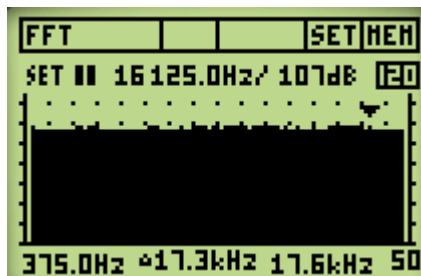

Measured white noise spectrum

Pink noise generator



This component generates a Pink noise.

Pink noise or  $1/f$  noise is a signal or process with a frequency spectrum such that the power spectral density is inversely proportional to the frequency. In pink noise, each octave carries an equal amount of noise power.

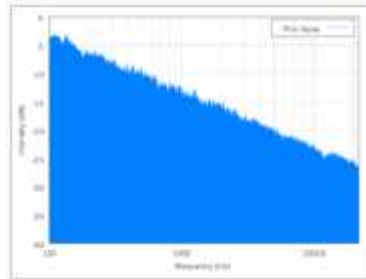

Pink noise spectrum

Parameter	Range	Comment
Mute	Button	Mute the sound coming out from the component
Level	-100 to +20 (dB)	Level of the pink noise

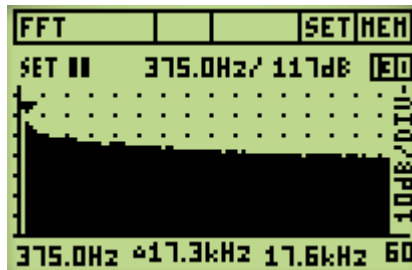

Measured Pink noise spectrum

## Tone generator

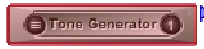

Generates either tone (single frequency) or sweep sequence (between two fixed frequencies and in a defined interval of time)



Parameter	Range	Comment
Mute	Button	Mute the sound coming out from the component
Level	-100 to +20 (dB)	Level of the signal
Sweep	button	Active the sweep mode (sweep of frequency)
Tone	button	Active Tone mode (one single frequency played)
Sweep type	selector	Choose the interval between Min and Max frequencies (octave, 1/3 octave...)
Tone Freq.	20 to 10k (Hz)	If Tone mode is activated select the frequency played
Start Freq.	20 to 20k (Hz)	Select the minimum frequency in sweep mode
Stop Freq.	20 to 20k (Hz)	Select the maximum frequency in sweep mode
Inc. Time	(ms)	Select the time between the frequencies change in sweep mode



Meter

This component able to see the audio level.

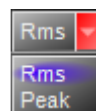
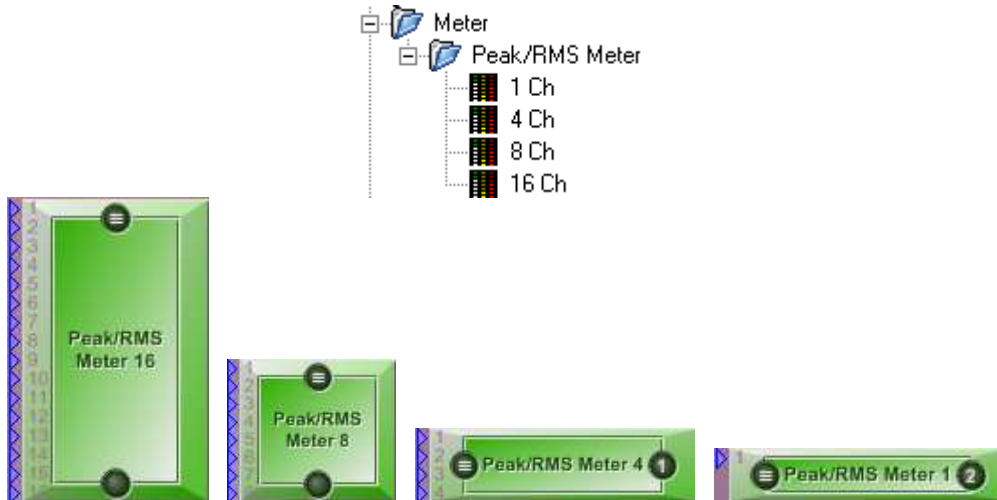

Peak value : Maximum value of the signal

RMS value : Power average of the signal

Parameter	Range	Comment
Indefinite	Button	Block the display of level value
Measure type	Rms/Peak	Type of measure
Hold time (ms)	10 to 1000(ms)	Able to see keep displayed the value along a the hold time
Value (dBu)	Vu-meter	Measure

## Level control



Various numbers of level controllers allows you to adjust the signal level after a signal treatments



Parameter	Range	Comment
Mute	Button	Mute the sound coming out from the component
Bypass	Button	Switches off the Ducker's operations
Level	-100 to +20 (dB)	Increase Level of the signal

Auto Noise Gain







Adjust the audio level of the paging input (P.M.) depending of the ambient noise. The ambient noise is measured with a sensing microphone connected to the sensing microphone input (S.M.). Our advice is to use the sensing microphone MSN (Ateïs), but you can also use another one.

- **S.M:** sensing microphone input
- **P.M:** paging input



Parameter	Range	Comment
Calibration	Button	Click on to start the automatic calibration procedure
Calibration		Lit all along the calibration procedure
Calibration		Lit when the A.N.G is properly calibrate
Over		Indicates the calibration result: The white noise level needed is over the range. A pop-up window will shows you what to do.
Under		Indicates the calibration result: The white noise level needed is under the range. A pop-up window will show you what to do :
Response speed	Selector	Select here the reaction speed of the A.N.G. That's means the speed to adapt the P.M. audio level depending of the ambient noise.
Min Gain	-15 to 0 dB	The minimum AGC level compensation
Max Gain	0 to 15 dB	The maximum AGC level compensation
Sampling time	0.5 to 60 sec	Determine the period time between two ambient noise measures
Noise generator	Meter	White noise level, <b>automatically Adjusted by the calibration</b>

Parameter	Range	Comment
Ambiant noise	Meter	
AGC Level	Meter	Display the current compensation gain
Hold time	1 to 5 sec	Holding time between when the P.M. signal passes below the mode threshold and the end of the paging activity.
Paging activity		Light up when the paging is active. (when P.M. is above the mode threshold)
Decrease Zone		Indicates that the AGC gain is decreasing
Dead Zone		Indicates that the AGC is not changing
Increase Zone		Indicates that the AGC gain is increasing
Fast Increase Zone		Indicates that the AGC gain is increasing fast
Sensing Mic Level	Indicator /RMS	Show the input level of the sensing microphone
C/Sensing Mic Level	Indicator	Show the input level of the sensing microphone through the calibration transfer function
Output Level	Indicator /RMS	Show the output level
Differential Level	Indicator	Difference between the Output level and C/Sensing Mic level.

For the procedures and use, please see [Use the Automatic Gain Control.](#)

Bus

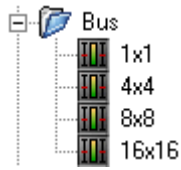

This component is like a level control, but with a global output level in more.



Parameter	Range	Comment
Mute	button	Cut sound coming out from the component
Input level	-90 to 20 dB	Level of each input channels
Output level	-90 to 20 dB	General output (increase all the input)

Message Player

 Message Storage



This component is an internal messages player. It is able to play two different messages in the same time on two separate outputs M1 and M2

You will have to store your Wave messages into the UAPg2 device.

The component contains two Tabs:

- Events Settings
- UAP Music Management (which should be understood as "Messages management")

**Event Settings tab:** to create and manage the message play event:

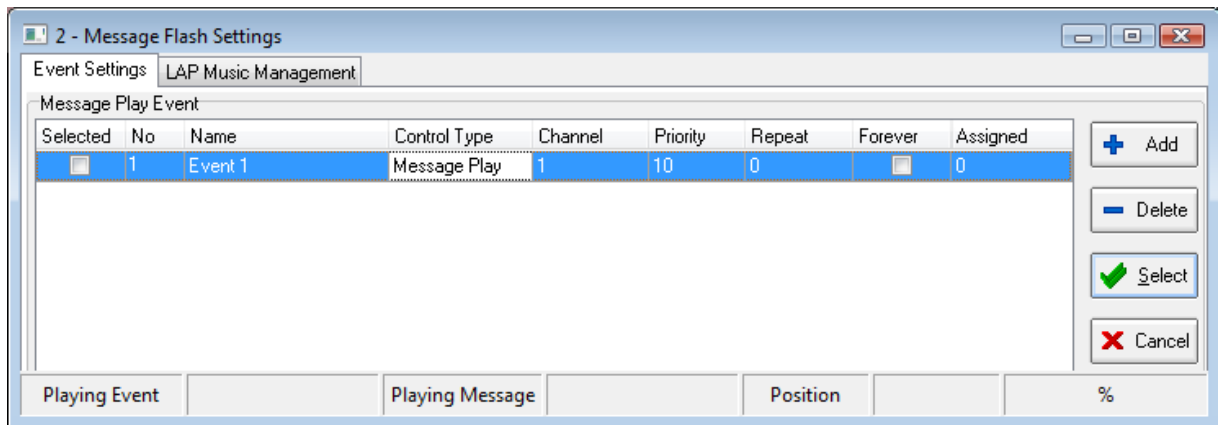

Playing a message is considered as an event: the "Message play" event. Like every event, it can be controlled by a lot of ways (contact In, scheduler, third party, etc).

Here you can select the output used for each Message play event:



This component window allows creation and assignation of the "play message" event. To set the control of this event, and also to create and use a "stop message event", you have to open *View->Events Management*.

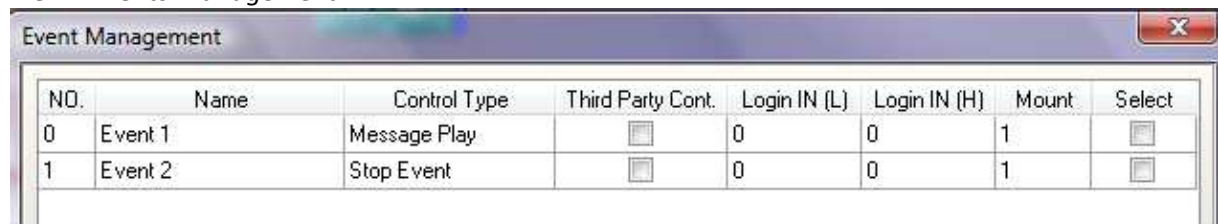

**UAP Music management tab:** load wave file into UAPG2 or recover wave file from UAPG2 to Computer. (Don't mind about "Music", it is the messages management)

This tab contains two sides:

- **Message Storage:** files in the computer (in the wave library)
- **Machine Storage:** files in the UAPG2

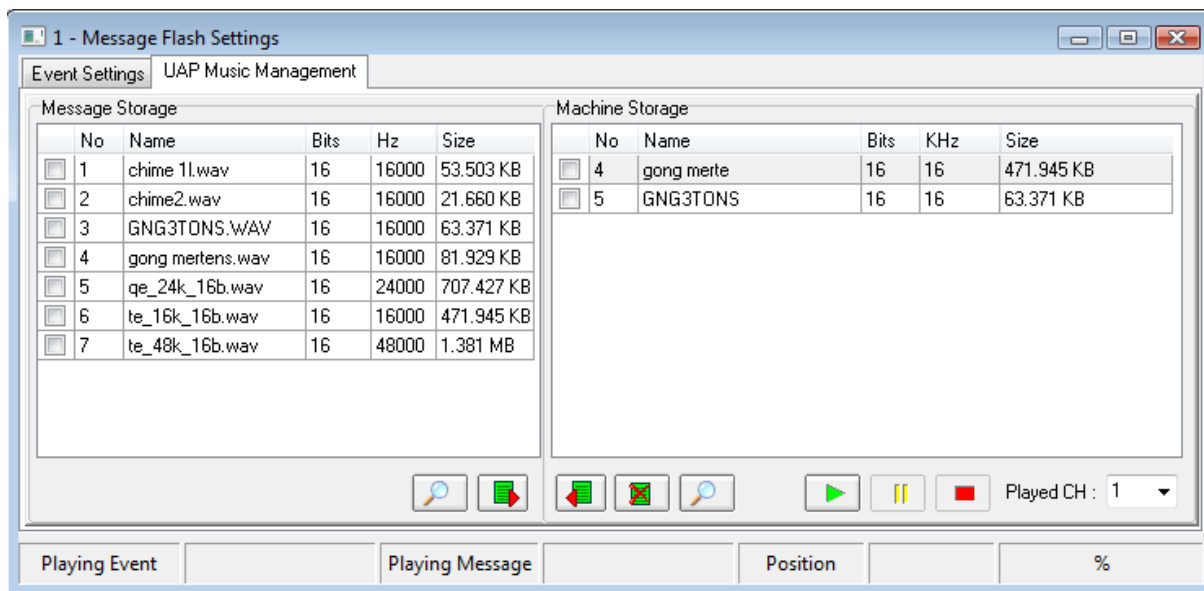

Buttons	actions
	Clicking on this button to display the messages either of the wave library or of the UAPg2 machine, depending of the side.
	To store the selected messages of the wave library into the UAPg2.
	To retrieve the messages from UAPg2 to the wave library
	To delete the selected messages.
	To play/Pause/Stop the message listening
Played CH :	Select here the output used for the messages listening.

For more information please see [Use the message player component](#).

# ATEİS



We all hope at Ateıs you will enjoy using this master piece of technology! We remains at your entire disposal for any comments or request do not hesitate to contact your local dealer for further information.